© CIB 16787

FEB 19 1929

The only newspaper in Washington with the Associated Press news every morning in the year. For home delivery call Main 4205.

The Washington Post.

Weather—Partly cloudy today, colder at night; tomorrow partly cloudy and colder.
Temperature yesterday—Highest, 47; lowest, 33.
Weather details on page 6.

NO. 19,240. ENTERED AS SECOND-CLASS MATTER POSTOFFICE, WASHINGTON, D. C. WASHINGTON: MONDAY, FEBRUARY 18, 1929. COPYRIGHT, 1929, BY THE WASHINGTON POST CO. TWO CENTS.

BLANTON REFUSES AID AT BURLINGAME TRIAL; PALMIST IS IN DOUBT

Texan Issues Statement Refusing to Appear, or Be "Goat."

HOLDS MRS. BLALOCK NOT NEEDED, HE SAYS

Health Impaired, He Says, Telling of Long Rest He Is to Take.

BRIDE IS "SURPRISED" AT NEWEST TANGLE

Refuses to Comment Now, but Will Make Views Known Tomorrow.

Representative Thomas L. Blanton, of Texas, last night declared emphatically he would not be a witness in the Burlingame case. The Texan also indicated that Mrs. Helen Blalock, Seventh street palmist, who preferred serious charges against Capt. Guy E. Burlingame to a congressional subcommittee, would not testify against her former friend.

Blanton, in a statement given to The Washington Post last night, said District officials handling the Burlingame case had no excuse for attempting to drag him into the trial of Capt. Burlingame, which is expected to be held within the next week or ten days.

"I am not going to be their 'goat' in their police scandals. I don't intend to allow District officials, whose actions it has been my sworn duty to investigate and criticize, to embroil me and subject me to malicious indignities, in unfounded retaliation," Blanton said.

Denies Palmist Is Needed.

"Mrs. Blalock is not needed to prove that he wrote the letters," Blanton added, in referring to the several "love notes" alleged to have been written to her by Capt. Burlingame and one of which was signed "Heartsore Daddy."

Blanton's decision to wash his hands of the Burlingame case and his indication that Mrs. Blalock would not appear to testify against her former friend, further complicated the situation, and left Corporation Counsel William W. Bride, who will prosecute the case, literally "holding the bag," as only Saturday he announced that Blanton had promised him his utmost cooperation in the case and that he intended calling the Texan as the star witness, providing Mrs. Blalock could not be located.

When informed by a reporter for The Washington Post last night that Blanton had said Mrs. Blalock's presence was not needed at the trial, Bride replied:

"I'm running this trial and not Blanton."

When informed by the reporter also that Blanton had said he would not appear as a witness in the case, Bride seemed interested at the turn of events and asked, "What else did he say?"

Statement Issued by Blanton.

The following statement of Blanton then was read to him:

"I did not authorize the references about me in Sunday's papers. Many purported interviews recently published were manufactured.

"I am not to be a witness in the Burlingame case. If I had personal knowledge of any material fact necessary to its adjudication, I would willingly testify. But I know of no fact needed in Burlingame's trial. I was merely the medium through which unfortunate Mrs. Blalock sent her complaint and documentary evidence to the authorities.

"The District government should now file its own complaint. Its only concern should be, 'Did Burlingame write the letters?' If he did, he should be put off the force.

"Mrs. Blalock is not needed to prove that he wrote the letters. And it is not necessary to show that they came to the authorities through me.

prove by experts beyond peradventure

"It doesn't matter how they got hold of them. The District government can of a doubt that Burlingame wrote the letters. He will not deny that he wrote them.

Not Going to Be Goat.

"It can produce the typewriter from Burlingame's office upon which he wrote them. That should be sufficient. There is no excuse for attempting to drag me into the trial.

"I am not going to be their 'goat' in their police scandals. I don't intend to allow District officials, whose actions it has been my sworn duty to investigate and criticize, to embroil me and subject me to malicious indignities, in unfounded retaliation.

"About 1,400 worthy policemen here are my dependable friends, and appreciate and are grateful for my having secured for them their uniforms and one day off each week, and my helping to get them a living basic

CONTINUED ON PAGE 2, COLUMN 7

FLORIDA — Famous de luxe, one-night out Orange Blossom Special leaves 2:55 p. m. All-Pullman de luxe Seaboard Florida Limited 12:20 a. m. (sleepers open 10:00 p. m.). Other daily trains 9:20 a. m., 3:40 p. m., 10.45 p. m. SEABOARD, 714 14th st. nw. Tel. Main 637.—Adv.

Depew's Widow Gives Chair Fund to G. W. U.

Endowment of $120,000 Is Made as Memorial to Her Husband.

In memory of her husband, the late senator, Mrs. Chauncey M. Depew has endowed George Washington University with the income from $120,000 in perpetuity, to establish a department of public speaking at the university, Dr. Cloyd H. Marvin, president of the university, announced yesterday.

The gift will make possible establishment of a new chair in public speaking and probably at least one assistant professorship next fall and will enable the university to offer an elaborate program of elementary and advanced work in the art of public speaking, Dr. Marvin said.

A new feature of this department will be courses especially designed for Government officials, members of Congress, the younger attaches of the State Department, as well as work for students who expect to enter business and professional life, where they are constantly called upon to make public addresses.

In referring to the gift, in the first press interview Mrs. Depew has given in many years, she said:

"I am giving this chair of public speaking to George Washington University as a memorial to my husband. He was devoted to the Capital and during his two terms as United States senator frequently delivered speeches there. I am confident that he would be happy to have his memory per-

MRS. CHAUNCEY M. DEPEW.

CONTINUED ON PAGE 2, COLUMN 6

BOY KILLS HIMSELF; SENT FATHER AWAY

Economist Finds Him Victim of Gas on Returning to Their Apartment.

NEURASTHENIC, IS CLAIM

New York, Feb. 17 (A.P.).—Wallace Rogers, 18-year-old son of Bruce Rogers, economist and contributing editor of The Nation, was found dead today in a Greenwich Village apartment he shared with his father. Gas was flowing from three burners of a range, and from a light jet. Police said he had committed suicide.

The father told police he and his son had an agreement that when one wished privacy, the other would stay elsewhere for the night. After dinner last night, he said, Wallace asked that he be left alone for the night and the father went to the apartment of Hartwell S. Shippey, on the floor below.

Unable to gain entrance to the apartment this morning, the father told Shippey the door was secured. Shippey climbed the fire escape, from which he saw the boy's body in the bed. The two men then forced the door, and an ambulance surgeon said the youth had been dead for several hours.

The boy left no notes and the father told police his son never had spoken of suicide. He told police the boy was "high strung and neurasthenic," but could give no other reason for the suicide.

Rogers, his son Wallace and another son, Robert, who is 23 and married, returned from Europe six months ago.

CONTINUED ON PAGE 3, COLUMN 3.

HOOVER DUE HOME AT 2:30 TOMORROW

Decides to Resume Work at S Street House; Much Already Accomplished.

NOT TO STOP EN ROUTE

By CARLISLE BARGERON.

Miami Beach, Fla., Feb. 17.—President-elect Hoover leaves at 10:30 o'clock tomorrow for Washington, preparatory to being inaugurated two weeks hence. Unlike other men who have come to take up the Nation's highest office his will be no triumphal entry on the eve of his assumption of the chair. He is simply returning unostentatiously to his adopted home for two weeks of heavy work, a work that it is believed will continue as long as he remains in the White House.

He plans no stops between here and Washington beyond those required for the operation of his train, so the only cheering groups to greet him will be those who snatch glimpses of him now and then. He will arrive at Washington Tuesday at 2:30 o'clock.

Just how much work awaits him in his S street home between now and March 4 can not be definitely told. He has done some work down here, but he has also played, played in about in the only way his restless disposition will permit. He has fished to his heart's content.

Undoubtedly he has done a lot of work on his inaugural message and his private telephone lines between here and Washington have been kept fairly busy. It can not be said either that he has waited until the last two weeks before arriving at fairly definite conclusions about his cabinet and count-

CONTINUED ON PAGE 6, COLUMN 4.

100-Foot Drifts Cut Down To Reach Snowbound Town

Colorado Relief Crews Hope to Avert Food Shortage at Silverton; Avalanches Block Rails in Mountain Passes; Cold Hampers Work of Plows.

Durango, Colo., Feb. 17 (A.P.).—Relief from a food shortage that is rapidly becoming serious was in sight tonight for the isolated town of Silverton, Colo., as large forces of workers continued to cut through mountains of snow, which have blockaded the once-famous mining camp since February 3.

Great avalanches which have buried the Denver & Rio Grande Western Railroad tracks into the town under snow to a depth ranging from 6 to 80 feet are expected to be cleared away within three days to enable a train to pull into the town with food and commodities. A severe cold wave which followed the snow slides in this vicinity froze the masses of snow almost as hard as solid ice, retarding the progress of shovelers.

Railroad officials expect to run the first train in two weeks into the snow-bound city, which has a population of about 1,000, and to the mining camp of Eureka nearby, where miners and their families number over 500, before the supplies of butter, eggs and meat are completely exhausted.

The greatest obstacle in the way of the workers, the slide at Needleton, a few miles from Durango, on the way to Silverton, was pentrated yesterday. This slide buried the tracks under nearly 100 feet of snow over a half-mile stretch.

A work train equipped with a large rotary plow, left here early today to buck numerous smaller slides in the vicinity beyond Needleton. The workers expected to clear several of the slides some time tonight, and to attack another large slide at Mile Post 488½, the only serious avalanche now obstructing their progress.

Meantime Silverton spent its usual quiet Sunday, with no word from the outside world except what might have been sent over a lone telephone circuit into the city. Sixty pounds of first class mail are being transported across the slide area by Charles Myers and Henry Logan, who were engaged as runners to deliver letters to the mining camp on snowshoes.

Several men who tried to send supplies to the city on a string of twenty

CONTINUED ON PAGE 8, COLUMN 8.

COL. LINDBERGH HERE FOR NIGHT ON RETURN TRIP

Plans to End Long Air Journey by Jump to New York Today.

WILL NOT BE PRESENT AT INAUGURAL PARADE

Mention of Engagement to Anne Morrow Gets Only Silence From Flier.

Speeding in his fast Falcon biplane before a light tail wind, Col. Charles A. Lindbergh landed at Bolling Field yesterday afternoon at 3:32 o'clock, nearly completing the last leg of his trail-blazing flight to South America.

He was escorted by Col. C. E. Culver, commandant of Langley Field, Va., who was flying a Douglass O-2H light bomber. Col. Lindbergh had stopped at Langley Field for fuel and luncheon and for a brief visit to friends. He left there at 2:25 o'clock, making the trip in little more than one hour.

After an interview with newspapermen at Bolling Field, he drove into Washington with Maj. Thomas G. Lanphier, of the Transcontinental Air Transport, and Clem Gerson, chairman of the hotel committee of the National Aeronautic Association. He spent last night at the Carlton Hotel, expecting to leave for New York some time today

Will Not Attend Inaugural.

It was learned that Col. Lindbergh will not be present at the inauguration of Herbert Hoover as President of the United States.

The fact that the flying colonel will be on the West Coast at the time will prevent his attending the inaugural ceremonies which will bring to Washington one of the greatest concentrations of aircraft ever seen in this country. He is starting shortly on a tour of the route of the Transcontinental Air Transport, and will not have returned until after the inauguration.

In striking contrast to the earlier stages of his trip, the flying colonel had excellent weather from Langley to Bolling. Since leaving the Pan-American Airways Sikorsky Amphibian which he had flown on his South American trip, at Miami, Fla., and starting north in his own Falcon he had encountered extremely bad flying weather. He was forced to make two night stops, one in each of the Carolinas, on a trip which ordinarily would have required him hardly more than a day's flying

Two Forced Landings.

After being forced by fog and rain to land at Charleston, S. C., Friday night, and starting once more for Washington Saturday morning, he was again forced down by fog on the hard sand beach at Hatteras Inlet, N. C. He spent Saturday night at the Coast Guard station there, intending to take off again for Washington at 6 o'clock yesterday morning. However, fog conditions were so bad at that time he was forced to delay his start until 9:25 o'clock. He then landed at Langley Field.

A small crowd which had gathered as early as 8:30 o'clock yesterday morning to greet Col. Lindbergh gradually increased throughout the day until several hundred persons were on hand when he finally landed. Most of the crowd thought that Col. Culver's Douglass was Col. Lindbergh's and made a mad dash for it while the latter sat quietly in his Falcon far out in the

CONTINUED ON PAGE 3, COLUMN 3.

3 on Way to Death-Bed Are Killed by Train

Chicago, Feb. 17 (A.P.).—A Chicago & Northwestern passenger train crashed into an automobile bearing members of the family of Salvatore Cascino to the bedside of a dying relative here today, killing three and injuring the other three.

The dead are: Mary, 22; Tony, 11, and Virginia, 17. Mr. and Mrs. Cascino and Marion, 18, another son, were seriously injured.

Girl Still in Coma 9 Days After Hurts

Basket Ball Team Captain Is Little Changed; Doctors Predict Recovery.

Charlotte, N. C., Feb. 17 (A.P.).—Nine days had elapsed at 6 o'clock tonight since Miss Nell Fincher, 17-year-old Derita High School basket ball captain, had received the injury that has kept her in an unconscious condition.

Nurses at a hospital here, watching the girl, said they could see little change in her condition. Her physicians, however, are hopeful for her recovery, even after more than 200 hours in which she has not spoken and apparently has no knowledge of conditions around her.

The girl was hurt practicing basket ball. She fell backward in jumping for the ball and struck her head on the hardwood floor.

Although she has opened her eyes occasionally, nurses say she shows no sign of recognition.

LIQUOR BOUGHT AT 342 PLACES HERE, IS CLAIM

Undercover Agents' Work Revealed by Howard at Dry Meeting.

POLICE FORCE BLAMED; 'HIGHER-UPS' ALSO HIT

President Could Remedy the Situation, Mass Meeting Is Told; Report Adopted.

Thrusts at the Washington Police Department and at members of Congress "who enjoy immunity in their speeches in Senate and House," but haven't the courage to "tell the American people what they know about liquor conditions" stood out from Clinton N. Howard's address to a mass meeting at the Eastern Presbyterian Church, Sixth street and Maryland avenue northeast, yesterday afternoon.

Asserting that investigators working under the National United Committee for Law Enforcement, of which he is chairman, had uncovered 342 places in Washington "in which wine, gin, red liquor, corn or whisky, was being sold, and purchased by the drink and bottle," Howard asked: "Where were the police?"

"Palms Out," Charge.

"They were walking by with noses in air and itching palms stretched out behind," he answered.

"The police may be handicapped by lack of District enforcement laws," he declared, "available appropriations and unsupported by courts and juries, as is claimed, but it is not helpless.

"If there are grafting captains and policemen, as is charged and believed, it would be compounding lawlessness to furnish them with information to be used for additional shake-downs.

"Responsibility Higher Up."

"While the Police Department is not to be excused for conditions that exist, and are culpable or incapable if the conditions are permitted to continue under such authority as they possess, and inexcusable for making no visible attempt to suppress them, the real responsibility rests higher up."

Howard was applauded when he asserted "If Nathan were the prophet here he would say to the President, 'Thou art the man.' At any time during the past seven years the President could have corrected these conditions in his National Capital," he declared.

The speaker's thrust at Congress was the expression: "If Daniel were here he would say to Congress, sitting in the midst of this drunken revelry, 'Thou art weighed in the balance and art found wanting.'"

It was in alluding to the difficulty he has had in bringing members of Congress to his meetings for speeches that Howard said he had told a friend recently that he was "through with these men on the Hill."

"These courageous men who have immunity from the consequences of their remarks on the floor of Congress," he said sarcastically, "I wish they had the courage to come out and tell you—tell the American people—what they know about liquor conditions."

One Woman Dissents.

Howard's declaration that the President is responsible for conditions in Washington led to expression of a note of disharmony. At conclusion of his address, a motion was made and seconded that that portion of his speech referring to the President and Congress be printed and sent to Mr. Coolidge, and each member of the House and Senate and to every pastor in the city.

The motion was carried with one dissenting vote. An unidentified woman asserted that in her opinion the Dis-

CONTINUED ON PAGE 3, COLUMN 4.

Mud Wrecks Plane Of Navy Air Chief

Ship Dives Into Earth Trying to Get Loose After Landing.

A De Havilland Moth plane, piloted by Edward P. Warner, Assistant Secretary of the Navy in charge of aeronautics, nose dived yesterday at Bolling Field while efforts were being made to extricate it from the mud under its own power.

The Secretary and Capt. Frank Courtney, British ace and owner of the plane, had been for a spin aloft and had just made a perfect landing when the wheels and skid stuck in the mud which covered the surface of the field. Warner attempted to get the plane out of the muck and gave it the "gun," but instead of moving forward the plane's nose dipped and dug into the mud while its tail reared ludicrously into the air.

Neither Warner nor Courtney was injured, but the plane's propeller was broken.

E. L. DOHENY, JR., SLAIN BY SECRETARY'S SHOT; MAN THEN KILLS SELF

Ned Doheny Gave His Life to Save Friend, Says F. R. Kellogg.

GRAPPLED FOR PISTOL, IS TELEPHONE STORY

Plunkett and Man He Slew Classmates and Life-Long Intimates.

OIL MAGNATE'S DREAM SHATTERED BY BULLET

Elder Doheny Looked to His Son to Carry Name to Old Place of Power.

New York, Feb. 17 (N.Y.W.N.S.).—Frederic R. Kellogg, the New York lawyer who has represented Edward L. Doheny, sr., and his son for several years, said tonight that he had heard the details of the shooting over the long distance telephone from Los Angeles.

"Ned Doheny died the finest kind of a death," Mr. Kellogg said. "He died trying to help a friend."

"Hugh Plunkett and Ned were classmates. I knew them both and they were quiet, even-tempered young fellows who liked each other. Their friendship endured through the years of youth and young manhood, and when Plunkett several years ago needed outdoor employment, he was used by the Dohenys on their properties.

"He acted as a secretary to Ned, but their relationship was more that of friends. A few weeks ago Plunkett showed signs of a nervous breakdown. Young Doheny called a doctor for him, and when the physician said Plunkett would have to have constant care Ned took him into the house. He thought he could watch him and help him personally more than any other person could.

Tried to Get Gun.

"As I have been informed over the telephone, Plunkett suddenly went insane Friday night. He was evidently intent on killing himself, and Ned grappled with him and cried for some one to call for a doctor. He was waiting for the doctor to arrive when Plunkett shot him. Plunkett turned the gun on himself and fired another shot. He died intsantly, but Ned lived for about 20 minutes.

"Ned made a great sacrifice. He gave his life. He was, I suppose, the heir of the elder Doheny, and while I have no idea of the size of the Doheny fortune, it is very large."

Estimates of the Doheny fortune, which Edward L. Doheny, jr., would have inherited if he had lived, have varied from $100,000,000 to $250,000,000.

The bullet fired by Plunkett shattered the greatest dream of old Edward L. Doheny, who scrabbled through the mountains and deserts of the old West seeking gold and oil, who came to his first millions just as his only son was coming into the world and who looked to that son to carry the Doheny name back to the powerful place the old man had won for it in this country and in all the mineral countries from Siberia to Central America.

In Navy in World War.

His son and the son's five children were the only real interest in the old oil man's heart in recent years, associates here say. His dream was to make them understand that he acted from honest motives in his oil deals with

CONTINUED ON PAGE 2, COLUMN 2

Henry Miller Service.
EDWARD DOHENY, JR.

ROCKEFELLER BUYS WAKEFIELD ESTATE

Pays $115,000 for 267 Acres of Washington Birthplace for Memorial Society.

COST MAY BE $500,000

New York, Feb. 17 (A.P.).—Purchase by John D. Rockefeller, jr., of 267 acres of the Wakefield estate, on which George Washington was born, in Westmoreland County, Va., was announced today.

The purchase was made for the Wakefield National Memorial Association, which is preparing to rebuild Wakefield, the house in which Washington was born, in time for the bicentenary celebration in 1932.

The property, consisting of woodland and cornfields, fronts the Potomac River, and on it stands the Washington family graveyard, in which are buried Col. John Washington, first of the Washington family in America, who came from England in 1656, and died in 1676, and members of seven succeeding generations who possesesd the estate during 152 years.

Eleven headstones now stand in the cemetery. The burial ground was conveyed to the Wakefield Association last year by Washington heirs, W. Lanier Washington, Mary Washington Keyser, Washington Perine, George C. Perine, Marie Perine Platt, Mildred Washington Perine, Ezra Washington Perine, and Eleanor Washington Freeman.

Mr. Rockefeller paid $115,000 for the tract.

When his interest was attracted to the estate, Mr. Rockefeller organized the River Holding Corporation, which

CONTINUED ON PAGE 2, COLUMN 8.

Leadership in Arms Parley Will Be Given to Hoover

Great Britain and Other Powers Will Delegate Authority to Him to Act When He Assumes Office as President.

By ALBERT W. FOX.

Leadership in dealing with the naval limitation problem is to be delegated by Great Britain and other interested powers to Herbert C. Hoover, as soon as the latter assumes control of the Nation's foreign affairs on March 4. This explains the reason for the British government's disclaimer of any effort to revive the question at the present time.

The misconceptions abroad, the false interpretation given here to the recent statement of Sir Esme Howard, the British Ambassador, and the false hopes which the idealists entertain are all attributable, it is authoritatively explained, to lack of proper understanding of the naval and diplomatic problem involved.

This misunderstanding is so widespread in America, one of the diplomats suggests that it is the part of wisdom to smother further aimless discussion until Mr. Hoover reaches the White House.

Mr. Hoover must then assume leadership in the international arms limitation program whether he desires it or not. By solemn treaty obligation he is pledged to call the next scheduled conference in conformity with the following provision of the Washington naval treaty, signed February 6, 1922:

"In view of possible technical and scientific developments, the United States, after consultation with the other contracting powers, shall arrange for a conference of all the contracting powers which shall convene as soon as possible after the expiration of eight years from the coming into force of the present treaty to consider what changes if any in the treaty may be necessary to meet such developments."

It is therefore mandatory upon Mr. Hoover to call the conference and there is no need whatever for the prospective propaganda of the internationalists urging him to do so.

Furthermore, work in anticipation of this conference has now been proceeding in an orderly fashion for months and even years and American representatives are assisting in this work.

Thus, the clamor for a hasty conference in advance of the necessary labor

CONTINUED ON PAGE 3, COLUMN 2.

First Bullet Is Fired as Doctor Enters Home to Treat Employe.

SLAYER, LONG NERVOUS PATIENT, THOUGHT MAD

Bars Door of Room to Physician; Second Report Tells of Suicide.

MEN CLOSE FRIENDS OUTSIDE OF BUSINESS

Beverly Hills, Calif., Officials Begin Inquiry at Once Into Tragedy.

Los Angeles, Calif., Feb. 17 (N.Y.W.N.S.).—E. L. Doheny, jr., 36-year-old multimillionaire oil magnate, who with his father, E. L. Doheny, figured in the Teapot Dome senatorial case, was shot and instantly killed shortly before midnight last night in the Doheny mansion in Beverly Hills, by his secretary and companion, Hugh Plunkett.

Plunkett shot himself to death with the same .45 caliber revolver in Doheny's room a few minutes later, when Dr. L. C. Fishbaugh, Doheny's physician, tried to disarm him.

Unusual phases of the double tragedy resulted in District Attorney Buron Fitts' launching an immediate and secret investigation in the room where the killing and suicide took place.

The slaying occurred between 11 o'clock and midnight last night. No report was received until 2:40 a. m. In the meantime the district attorney, his chief investigator, Lucien Wheeler; Police Chief Blair of Beverly Hills, and Deputy Sheriff William Bright, in charge of county homicide investigations, had conducted a preliminary inquiry.

Father Is First Questioned.

E. L. Doheny sr., who was his only son's senior partner in the Doheny oil corporations, was informed and privately questioned by the officials before any outsiders arrived. Members of the dead millionaire's household also were questioned in secret. Results of Fitts' midnight murder quiz were not publicly announced.

The senior Doheny declined to talk to any one except officials.

Fitts issued a brief statement, giving it as his opinion that Plunkett had suddenly become deranged following a year of nervous illness and had shot his employer.

A later session in the district attorney's downtown office this afternoon resulted in fuller details. According to a reconstruction of the tragedy, as brought out in the afternoon's questioning, Plunkett, who had been both secretary and personal companion of the younger Doheny for the past eight years, arrived at Greystone, Doheny's Beverly Hills home, early last night.

Urged to Enter Sanitarium.

Plunkett had been living in Los Angeles and his visit was probably unexpected as he had been to confer with his employer in the afternoon, when Doheny and Dr. Fishbaugh had both urged Plunkett to go to a sanitarium.

The secretary and Doheny talked for some hours, Plunkett apparently being highly excited. As told by Dr. Fishbaugh, Plunkett had been taking treatments from him for some time, having been suffering for a year with a nervous affliction. Recently he contracted a bad cold and with it tonsilitis. Dr. Fishbaugh was to perform a tonsil operation upon Plunkett tomorrow. Doheny had helped to arrange the operation.

About 10:30 o'clock Saturday night, the doctor said, he received a telephone call from Doheny at a theater in downtown Los Angeles. Doheny urged the doctor to come to the Beverly Hills place at once and see what he could do toward giving Plunkett relief from a pain in the throat and soothing the man's hysteria.

It is a 25-mile drive from downtown Los Angeles and it was after 11 o'clock

Index to Today's Issue.

Pages.
1—Blanton Refuses as Witness.
Lindbergh Reaches Capital.
Howard Lists Speak-Easies Here.
E. L. Doheny, jr., Murdered.
Rockefeller Buys Wakefield.
Hoover Due Here Tomorrow.
2—Freighter, Repaired, Proceeds.
River Yields Missing Woman.
Representative King Dead.
3—Spatz Lists Refueling Benefits.
Dry Modification Urged.
4—Editorial.
5—Society.
6—In the Playhouse.
Weather and Vital Statistics.
7—Crime Commission Hits Jails.
8—The Children (Serial Fiction).
Daily Legal Record.
9-10-11—Sports.
11—The Post's Comics.
12—Magazine Features.
Radio News and Programs.
13—Classified Advertisements.
14—Inaugural Fire Regulations.
Chest Nominations to Be Made.
Janet Coon Pickford Guest.
At the Film Theaters.

when the physician arrived at the Doheny estate.

Mrs. E. L. Doheny, jr., the former Lucia Smith, Pasadena society woman, let the physician in. There was a loud sound to which neither at the time attached note, and the physician and Mrs. Doheny walked down the hallway toward the millionaire's bedroom, which is the only bedroom on the first floor.

"As we approached the door," the doctor said, "it opened and Plunkett, looking haggard, rushed into the hall. 'Don't come into this room,' he ordered us. I went a bit ahead of Mrs. Doheny to the room and the door slammed shut against me. There was a shot, and when I rushed in both were dead."

Mr. Doheny had been killed with a single bullet, fired from about 8 feet, striking him in the left temple. Plunkett shot himself through the forehead. The millionaire's body was clad in a green night gown and a dressing robe. Plunkett was fully clad. According to Mrs. Doheny and the doctor, they knew of no motive for the killing other than the sudden impulse of a crazed mind.

Took Sleeping Powders.

During the conference in the district attorney's office this afternoon Dr. Fishbaugh stated: "For the past six months the secretary, Plunkett, has been under steady treatment for a nervous trouble, and, because he was unable to sleep, he had been taking very strong sleeping powders. He seemed at times on the verge of going to pieces."

A few minutes prior to Dr. Fishbaugh's departure from the district attorney's office, Prosecutor Fitts asserted that there was no reason to hold the physician, but requested him to hold himself in readiness for any call for further testimony. Just as the doctor was leaving the courthouse investigators from the district attorney's office came in from the Doheny home with what they described as cocktail glasses and a whisky bottle. Dr. Fishbaugh denied that bottles, glasses or any evidences of drinking had been in the death room when he went there. He said, "I am sure that Mr. Doheny's only interest was in inducing Mr. Plunkett to accept his advice and enter a sanitarium for complete rest."

Plunkett Here in 1924.

Apparently Plunkett served as a sort of oil tutor for young Doheny. When the Government summoned the latter as a surprise witness against his father in 1924, Plunkett also appeared in Washington. Young Doheny at that time declined to answer questions on the ground he might incriminate himself as well as his father's half score oil corporations.

At this time many asked the question, "Who is Plunkett?" But the secret of the secretary's position as a member of the Doheny group was kept successfully. However, it was noted that Plunkett and young Doheny were the closest personal friends. They appeared inseparable while in Washington.

Plunkett is said to have maintained an apartment in New York for years. But when his employer and friend sold his modern four-story residence at 15 East Eighty-fourth street, just off Fifth avenue, to Ogden Reid for $430,000 in 1927 Plunkett followed Doheny, jr., to California. There they remained firm friends and were almost constantly together.

Little Known of Plunkett.

Coroner Frank Nance ordered the bodies removed and an inquest will be held tomorrow or Tuesday in a Beverly Hills undertaking parlor.

Plunkett was 34 years old and little is known of his private life, except that he was for some time in Mexico; that he was divorced in California about four months ago, and that he had been brooding over some secret personal matter for more than a year, during which his mood and depression changed so materially as to compel medical treatment for a nervous disorder.

Plunkett was a stenographer in the office of E. L. Doheny, sr.'s, Mexican Petroleum Corporation when he came to the latter's personal attention fifteen year ago. The senior Doheny promoted him to his staff of private secretaries. Eight years ago the younger Doheny took over the services of Plunkett, made him his personal secretary, and still later made a personal companion of him.

Plunkett became an intimate personal friend of the entire Doheny family.

Children Learn of Tragedy.

Officers, seeking to learn of his past, discovered that Plunkett's father lived in a little flat in southwest Los Angeles, but knew little of his son's movements. The shot which killed Mr. Doheny failed to attract the attention of his household, but the second shot, which snuffed out the life of Plunkett, aroused "Larry" (Edward Laurence) Doheny, 11 years old, and little Tim, two of the dead millionaire's five children. The children were quieted without learning until this afternoon of their father's death. Lucille Estelle, William Henry and Patrick Anson Doheny, the other children, also were asleep in the home, but were unaware of the tragedy.

Mrs. Doheny was near collapse, and was attended by Dr. Fishbaugh. After a brief talk between herself and her father-in-law, the latter stated that funeral services for his son will be conducted privately at 9 o'clock Tuesday morning and that burial will take place in the temple at Santa Sabina, which stands on a knoll in Forest Lawn Cemetery here. The Temple of Santa Sabina formerly stood on one of the seven hills of Rome, was bought bodily by the senior Doheny, taken down and transported to this country where it was reerected. Relics of the martyred St. Sabina are inclosed in the temple.

Funeral services for Plunkett have not yet been arranged.

You're in luck!

Going to save some money!

581 Pairs Men's $8 Shoes Are on Sale at a Bargain price!

$5.85

Black and Tan Oxfords All Sizes! All Kinds!

Meyer's Shop

Everything Men Wear

1331 F Street

FREIGHTER SHIP SAFE, SAYS RESCUE LINER

"Padnsay O.K., Proceeding to Destination," Is Cryptic Radio From the Harding.

GEAR BELIEVED REPAIRED

New York, Feb. 17 (A.P.).—The American freighter Padnsay was reported safe today, 24 hours after she had broadcast an S O S from the storm-swept North Atlantic.

A radio message from Capt. William Rind, of the United States liner President Harding to the New York offices of the line told of the safety of the vessel for which three ships had searched during the night.

It was couched in the cryptic language used by seamen and gave no details.

"Padnsay O. K.," Capt. Rind's message read, "proceeding to destination."

Officers of the line said no further report was expected and in shipping circles it was believed that the crew of the Padnsay had been able to repair the damage to the ship's steering gear.

The distress call of the freighter was picked up yesterday by the liner President Harding, which immediately turned from its course for Bremen, Germany, to search for the ship. The message from the President Harding said the freighter's rudder was gone and gave the position of the distressed freighter as about 300 miles south of Cape Race, N. F. The steering gear of the Padnsay presumably had broken something during the 36-hour storm that swept the Atlantic steamer lanes.

The President Harding steamed approximately 300 miles through a heavy storm to the position where the Padnsay presumably would have drifted, reaching that place about 3 o'clock this morning.

"At 3 a. m. arrived at position presumably where Padnsay would have drifted since 8 a. m. yesterday," read a wireless message from Capt. Rind to the line's office here at 6:30 o'clock this morning. "Working back along her drift, northing seen or heard of Padnsay. The other ships searching. Stay until daybreak. Very heavy snowfall. Now 6:30 a. m. Proceeding to Plymouth."

Nothing further was heard here until shortly before noon today, when the message from Capt. Rind reporting the freighter safe was received.

Force Used to End Man's 35-Day Fast

Uncles of "Devil Faster" Make Evangelist Tell Kin to Take Food.

Lima, Ohio, Feb. 1 (N.Y.W.N.S.).—Two uncles of Fred Conrad, 27-year-old son of a well-to-do grocer of the town of New Hampshire, who has been fasting for 35 days "to drive the devil out of his father and all the sinners of the village," have forced the evangelist, who has openly encouraged the youth's ordeal, to tell him to put an end to his fast.

The uncles, Dr. J. B. and E. T. Conrad, of Magnetic Springs, went to the home of the evangelist, Rev. Ray Dotson, about midnight and forced him to accompany them to the home of John Pepple, Fred's father-in-law, where the young man is being held incommunicado.

Weak and on the verge of hysteria from his 35-day fast, Fred Conrad heard the revivalist grudgingly admit, under urging from the uncles, that he did not believe that a fast of such long duration "was right in the sight of God." Intimate friends of the "devil faster" said some hours later that young Conrad had been persuaded to take a small amount of broth.

Survey Finds Only Two Big 5-Cent-Fare Cities

New York, Feb. 17 (N.Y.W.N.S.).—Of the 25 largest cities in the United States, New York and San Francisco are the only ones to maintain on their street railways a 5-cent fare with free transfers, the Merchants Association announced yesterday after a survey conducted with the cooperation of the Kansas City Chafber of Commerce.

The survey shows that the average street car fare in these cities in 7½ cents. Ten cents, the basic fare in Boston, is the maximum charged in any city. Buffalo and Seattle also have a 10-cent fare, but with the proviso that three tickets can be bought for 25 cents.

DOHENY, SAYS LAWYER, DIED AIDING FRIEND

CONTINUED FROM PAGE 1.

the country and he wanted them to get that message eventually through to the country.

Edward L., jr., was in the Navy during the World War, and during the oil investigations his friends said that he first heard from naval officers that it would be a fine thing if private capital could be brought into use to tank the seepage in the great Government oil fields.

In the oil investigation it was disclosed that he had carried the little brown satchel containing $100,000 to Secretary of the Interior Albert B. Fall. He was indicted, but on motion of the Government's own counsel the indictments were eventually dismissed.

For a time young Doheny lived in this city at No. 15 East Eighty-fourth street. He sold that home about a year ago, however, after he had left it unoccupied for two or three years.

Taking Over Management.

He was making his home and business headquarters in Los Angeles. He was interested in mining properties, theaters on the West Coast and ranches. He had been steadily taking over the business responsibilities of his father and would soon have been in complete control of the vast interests of the elderly Doheny.

The Doheny fortune was wrested from the earth by the father of the slain man only after twenty years of literally picking his way through mountains, boring waste places and sifting sands of hundreds of miles of desert. He was a prospertor of the old type, packing out on venture after venture for twenty years with a little suck now and then, and finally hitting fortune that ran into the first million. That came when he sold a big claim to the Santa Fe Railroad for $1,400,000.

After the war, through the oil investigations and since that time the younger Doheny has been almost constantly at his father's side. He was described tonight as a quiet man, who was taking responsibilities from his father as fast as the elder man would permit him.

Fall Voices Sorrow.

El Paso, Tex., Feb. 17 (U.P.).—The killing of Edward L. Doheny, jr., in Los Angeles today saddened the household of former Interior Secretary Albert B. Fall, who was linked with the elder Doheny in the Teapot Dome scandal.

"That's terrible," said Mrs. Fall, when informed of the murder. "Junior was such a splendid young man."

The Falls and Dohenys have been intimate friends since the elder Doheny and the former Secretary prospected together 50 years ago.

BUYER OF U. S. SHIP LINES

Paul Wadsworth Chapman (left), Chicago banker, who purchased the United States Lines, which owns the Leviathan, and the American Merchant Lines from the Government for $16,300,000. Joseph E. Sheedy (right), former vice president of the Merchant Fleet Corporation, will manage the new company.

MEN AND 2 WOMEN INJURED IN CRASHES

2 of Former Believed Dying; Hit-and-Run Driver Sought; Victims' Auto Upset.

STRONG LIGHTS BLAMED

Blinding lights and a hit-and-run driver caused probably fatal injuries to two men and the serious injury of another man, a girl and an elderly woman on highroads near Washington early last night.

Recovery of Charles Ward, 19 years old, of 223 F street southeast, and Peter F. Hull, 68, of 424 North Tenth street, Alexandria, Va., who were rushed to the Casualty Hospital after the accident, was reported to be unlikely. Ward received a fractured skull, while Hull was suffering from a broken neck and internal injuries.

T. W. Magrogan, 24, of the Sanitary Grocery Company at Fourth and H streets northwest, who received severe lacerations about the face and arms, is expected to recover.

Beulah Topley, 19, of 143 Melwood avenue, Cherrydale, Va., received a fractured collar bone and internal injuries. Her condition was reported to be encouraging, considering the severity of her injuries.

Mrs. Alice Hull, 61 years old, was reported to have received a severe injury over the left eye, and to be suffering from shock.

Mr. and Mrs. Hull were the victims of a hit-and-run driver at Silver Hill, Va. Blinded by powerful headlights, Hull lost control of his car, resulting in the machine being struck with terrific force by the approaching one and turned over, according to police.

Magrogan, driving a car occupied by Ward and Miss Topley, was dazzled by the undimmed lights of a rapidly moving automobile at T. B., Md., he told police. He said that he was forced off the road and that his car struck a tree.

Working on meager clews, police were endeavoring to trace the drivers of the two cars responsible for the accidents. Dr. Louis Jimal attended to all the injured. Both accidents occurred between 7 and 7:30 o'clock last night.

Bolivia Patrols Enter Paraguay, Say Reports

Asuncion, Paraguay Feb. 17 (AP.).—Dispatches received from the Chaco district, where clashes between Paraguayan and Bolivian troops a few months ago threatened to result in warfare, indicate that Bolivian patrols again are making frequent incursions into the disputed territory. It is believed at Paraguayan rear guard forts that new clashes may result.

The Paraguayan Charge d'Affaires at Washington Saturday informed the State Department that there was danger of "a new eminent conflict" between Bolivian and Paraguayan troops in the disputed territory. Indians were reported retreating before invading troops.

$50,000 Asked by Girl Suing Tamale Vender

Amarillo, Tex., Feb. 17 (A.P.).—Habib Kahn, who claims to be an Afghan prince, but whom Amarillo residents know as a vender of "hot tamales," was named in a $50,000 breach of promise suit filed here yesterday by Miss Imogene Smith, daughter of a Greer County, Okla., farmer.

Miss Smith alleges in the petition that Kahn called off his betrothal with her after a trousseau had been obtained, at his expense, and after they had been photographed for their passports for Afghanistan.

Earl of Clancarty, 60, Irish Sportsman, Dies

London, Feb. 17 (A.P.).—The Earl of Clancarty died today, aged 60. He held extensive estates in Ireland and was well known as a sportsman.

His first marriage in 1889 with Belle Billon, a vaudeville star, created something of a sensation. She died in 1907 and a year later the earl married Mary Gwatkin Ellis, daughter of a barrister. His son, Lord Kilconnell, succeeds to the title which was created in 1803.

MASSACRE OF SEVEN IS LAID TO RUM TRADE

International Traffic Is Held Responsible in Slaying of Chicago Gang.

DETROIT MEN SUSPECTED

Chicago, Feb. 17 (A.P.).—International liquor traffic, in the opinion of Chicago prosecutors, holds the secret of the St. Valentine's day massacre of seven Chicago gangsters.

This theory stood out most prominently today as officers continued a fruitless search for the killers in the belief that the massacre was the culminating act of a series of bombings and hijackings in a liquor war between Canadian sporting syndicates that had the wholesale market of Chicago as its prize.

"We are looking to Detroit for solution of the seven George Moran gang murders," one of the prosecutors said, following a secret conference with Detroit policemen, adding that arrests were expected momentarily.

Photographs of sixteen members of the "purple gang" of Detroit were in possession of Chicago police, but David Stotesbury, assistant State's attorney, said none had been identified by witnesses who saw the slayers flee from the North Clark street garage, where the killings took place.

Three members of this gang, believed by police to have rented rooms opposite the garage to act as lookouts awaiting a favorable moment to order out the firing squad that shot the Moran men down, were being sought.

Moran himself, however, sent word to Chief of Detectives Egan that he did not know and could not guess the identity of the killers.

"We don't know what brought it on," Moran was quoted as saying. "We're facing an enemy in the dark."

Moran, some investigators believe, is still alive today only because of a mistake in identification made by the lookouts in the rooms opposite the garage. Their theory is that the lookouts mistook Al Weinshank—one of the seven victims—for Moran. Weinshank, it was pointed out, was of the same build and general appearance as his chief, dressed much the same.

While search for the slayers went on, the police, admonished by the State's attorney that they must "clamp on the lid" or go to jail raided gangster haunts, disorderly places, beer flats and speak-easies in various parts of the city, making numerous arrests. None of them, however, served to clear up the shootings.

Fingerprints found in the rooming house opposite the garage, and believed to have been made by the "spotters," were wired to Detroit, New York and other cities today. No record of them was found in the Chicago bureau of identification.

Checks Forged by Son To Wed, Says Mother

Westville, N. J., Feb. 17 (N.Y.W.N.S.).—Charged with forging twelve checks in the last two weeks on his mother's bank account to finance his coming wedding, Joseph Riley, jr., 19, was released in $500 bail following a hearing before Recorder Simmler yesterday. His father furnished the bail. His mother assured the recorder that the checks would be made good.

Young Riley admitted he had put his mother's name to the checks, totaling $86, but he maintained silence about his marriage plans and refused to reveal the name of his wife to be or the date of the wedding. The youth's father notified the police when the first forged check appeared, never suspecting his son.

Slayer of Two Asks Police Lodging; Held

Wilkes-Barre, Pa., Feb. 17 (U.P.).—Theodore Fedevich shot and killed two persons today after a family quarrel, and was arrested when he applied at a police station for lodging. The victims were Mrs. Caroline Bidron, Fedevich's sister-in-law, and her 20-year-old son, John.

Fedevich and his son, Joseph, came to Wilkes-Barre from East Pittsburgh to effect a reconciliation with Mrs. Fedevich, who had left her husband several weeks ago. Mrs. Bidron opposed the reconciliation.

4, Failing to Find Miracle Light, Killed at Crossing

Returning From Church When Freight Train Hits Auto, Knocking It Into River; Driver Escapes; Firemen Called to Reach Bodies.

Woodbridge, N. J., Feb. 17 (N.Y.W.N.S.).—Returning from a visit to St. Anne's Church in Keansburg, N. J., where they had noped to see a miraculous light recently reported to have appeared from time to time, four members of a family were killed at 1 o'clock this morning in a grade-crossing accident here. Another member of the family was seriously injured.

The dead are: Andrew Barcia, 56, of Lodi, N. J.; his wife, Katherine, 50, and daughter, Angelina, 24, and another daughter, Mrs. Frances Plescia, 31, also of Lodi. Joseph Plescia, husband of Frances, is in the Passaic General Hospital.

Joseph Plescia, the driver of the car, stopped at the Lodi crossing of the Bergen County short cut on the Erie Railroad on the way home from the church at Keansburg to wait for the passing of an eastbound freight. There are no gates at the crossing, warning being given by blinker lights.

When the eastbound freight cleared the crossing, the driver started across the tracks and failed to see westbound fast freight No. 77 bearing down on him. He had almost cleared when the freight struck the car. It was carried several hundred feet along the side of a steep embankment until it plunged down into the Saddle River.

The car sank, but was not quite covered. Plescia managed to get out and staggered to the bank. He was found unconscious when Fire Chief Otto Zimmerly and his engine company arrived on a call from the train crew. It was 20 minutes before the others were taken from the car and they were dead.

The train was in charge of Conductor J. J. Marsh and the engineer was M. Pierson.

RIVER YIELDS BODY IN DEATH MYSTERY

Miss Vernan Klink's Corpse Found, Brings Slaying Trial for Harry Bowman.

HARRISBURG MAN IN JAIL

Harrisburg, Pa., Feb. 17 (A.P.).—The 23-day search for Miss Verna Klink, 31-year-old candy store manager, who had been missing since January 25, ended today when her body was found in the Susquehanna River 3 mile below this city. The body, caught on a rock about 35 feet from the shore, was discovered by Michael Krzyzosiak, of Steelton, and an autopsy was held.

Upon the result of this autopsy, District Attorney Robert T. Fox said tonight, will rest the decision as to whether Harry B. Bowman, perfume salesman, held in the Dauphin County Jail, will be formally charged with the woman's murder.

While no official statement regarding the autopsy was issued tonight, it was learned on reliable authority that the woman's head was severely bruised and that water had been found in the lungs. The nature of the bruises, physicians declared, indicated that they had been suffered before the woman drowned.

An almost continuous search has been in progress since January 25, the night upon which Miss Klink disappeared. Yesterday, however, the hunt was officially terminated, until the ice broke up to permit a more intensive search.

Alleges Suicide Pact.

Bowman was arrested January 28 in connection with the case. After eighteen hours of grilling, he is alleged to have confessed to police that he robbed the woman of $900.

His story of the affair, however, involved a suicide pact entered into by Miss Klink and himself. He said they both jumped into the river, but he pulled himself out while she went to her death.

This explanation is doubted by the police, who are of the opinion that Bowman, who is 39 years old and married, killed the woman before casting her body into the Susquehanna at a point near the main business district of Harrisburg. The condition of the body was good, with only a few cuts and bruises upon it. It still was clad in the raincoat the woman wore when she disappeared.

With Bowman in jail is Miss Ethel Miller, his alleged sweetheart, on whom he is suspected of showering gifts bought with the money Miss Klink's mother had given her daughter to purchase the store of which she was manager.

In River, Quoted as Saying.

The day after his arrest Bowman broke under grilling and said, "You'll find her body the river. I got wet, too."

According to police, Bowman met Miss Klink after working hours late on the night of January 25. He had told her, they say, that he would provide the extra amount of money needed by her to buy the store. She had $900 when she left the store in company with him, the last time she was seen alive.

When Bowman was arrested he had $450 in his possession. This, police say, was a part of the money he had taken from the woman. Miss Miller, who was arrested at the same time, had $300 sewed in the lining of her coat.

Police discount entirely Bowman's story of a suicide pact. Their theory is that Bowman deliberately killed the woman and attempted to conceal the deed by disposing of her body in the river.

Kidnap Suspect Admits He Gave Candy to Girl

San Francisco, Calif., Feb. 17 (U.P.) A man who admitted he was the "tall, dark, middle-aged stranger" who fed candy to 4-year-old Doris Virginia Murphy, believed a kidnaping victim, was held for questioning by police here tonight. The suspect is John Williams, 50, for 19 years an employe of the United States Mint.

Williams denied all knowledge of the child's disappearance from a public playground late yesterday, police said, although he admitted purchasing candy for Doris and another girl.

P. C. Hanna, 72, Dies; Long U. S. Consul

Retired Official Had Close View of Revolutions in His Career.

San Diego, Calif., Feb. 17 (A.P.).—Philip C. Hanna, retired ranking consul general of the United States, died at a sanitarium here today. He had been in poor health since November, when he suffered a stroke of paralysis at his home in Waterloo, Iowa. He was 72 years old.

Mr. Hanna entered the United States consular service in 1891. During his foreign service he passed through three South American revolutions and became conspicuous when on several occasions he was backed by the United States Navy in efforts to protect American interests. The Venezuelan government during the time of the Crespo revolution asked the United States to recall him. Secretary Blaine replied that Mr. Hanna's work was satisfactory and that he would remain until the close of the outbreak.

His work that followed the Monterey and New Mexico flood disasters of 1909 won him the thanks of President Taft and the Mexican Red Cross.

After the landing of United States troops at Vera Cruz in 1914 he was made a prisoner of war by Huertaistas.

EDWARD KING, HOUSE MEMBER, DEAD HERE

Illinois Representative Is Stricken After Illness Lasting Two Weeks.

FUNERAL IN GALESBURG

Stricken with a fatal attack after an illness of two weeks, Representative Edward J. King, of Galesburg, Ill., 61 years old, died here at 2:30 o'clock yesterday morning.

Accompanied by the widow, Mrs Marguerita M. King, the remains were taken to Galesburg yesterday afternoon for funeral services tomorrow afternoon. A delegation of Illinois representatives will follow today to attend the final rites.

Representative King had been in ill health for several months, but his condition did not occasion any alarm until about two weeks ago, when he was forced to remain at home. His recovery was hoped for until yesterday, when he suffered a sudden relapse.

Representative King was reelected to the Seventy-first Congress last fall. He had served in the House since the Sixty-fourth Congress in 1915. Though he did not take a spectacular part in the recent sessions of the House, Representative King was able to attend to his congressional duties and serve the requests of his constituents.

Born in Springfield, Mass., Representative King graduated from the Galesburg High School and from Knox College. He was admitted to the bar and became city attorney of Galesburg, in which office he served until he entered the Illinois State Legislature. He was then elected to the Sixty-fourth Congress and reelected up until the Seventy-first.

Representative King's first wife, formerly Miss May B. Roberts, of Galesburg, died in 1925. The Galesburg representative married again two years ago, making Miss Marguerita M. Hodgson, of Ontario, Canada, his bride. A son, Dr. Ivan King, of Chicago, from the first marriage, survives him besides the widow. Representative King will be buried at the side of his first wife in the Hope Abbey in Linwood Cemetery, Galesburg.

News of Representative King's death was dispatched to the Capitol early yesterday morning and flags were lowered to half mast over the House and Senate. Many of the Illinois delegates, however, were away from their homes during the day and they were not notified of their fellow member's passing until late last night.

The widow was at Representative King's bedside when he died. They lived in the Corcoran Apartments.

Film Director Dies In Fire After Crash

Flames Follow Burbank Auto Collision; 3 Others Severely Bruised.

Burbank, Calif., Feb. 17 (A.P.).—Frank Gallagher, motion picture director, was burned to death in his automobile here last night following a collision on the highway.

Gallagher's car was driven by Jack Leaverton, 17, high school student. The other automobile in the accident was driven by Byron Harner, North Hollywood fireman. Both cars turned over and burned. Mr. and Mrs. W. C. Folland and their 12-year-old daughter, of Pasadena, passengers in Harner's car, were severely bruised. Harner was held under arrest on suspicion of manslaughter.

RITES FOR T. J. M'MAHON.

Native of Capital, Who Died in North, to Be Buried Here Tomorrow.

Funeral services for Terry J. McMahon, 42 years old, a native of Washington and son of the late Terrence F. and Kate McMahon, who died Friday in New Rochelle, N. Y., will be held at 9 o'clock tomorrow morning from 622 Rock Creek Church road, the family home.

A requiem high mass will be held at St. Gabriel's Church. Burial will be in Mount Olivet Cemetery.

Three sisters, living in Washington, survive Mr. McMahon. They are Miss Mary A. McMahon, Mrs. Rupert Lehman and Mrs. Arthur Brakhagen.

W. M. OFFLEY'S FUNERAL.

Services Will Be Held in New York for Lawyer This Afternoon.

Funeral services for William Marbury Offley, 63 years old, lawyer, with offices in Washington and New York, who died in the latter city Saturday, will be held in New York at 2 o'clock this afternoon.

Mr. Offley at the time of his death was connected with the Department of Justice in New York. He was born in Washington and lived here many years. Before the war he was connected with the Department of Justice here.

REV. SLAYBAUGH'S RITES.

Resident of This City Since 1881 to Be Buried This Afternoon.

Funeral services for the Rev. G. H. Slaybaugh, 83 years old and a resident of Washington since 1881, who died Friday at Emergency Hospital, will be held at 2 o'clock this afternoon from the residence, 2446 Twentieth street northwest.

The Rev. W. C. Waltemyer, of St. Paul's Lutheran Church, will officiate. Burial will be in Rock Creek Cemetery.

RITES FOR JAMES H. BARRETT

Funeral of Railroad Man to Be Held Tomorrow Morning.

Funeral services for James H. Barrett, 45 years old, freight claim agent of the Norfolk & Southern Railway, who died Saturday at Norfolk, Va., will be held tomorrow morning at the Sacred Heart Church here. Burial will be at Mount Olivet Cemetery.

Mr. Barrett lived at Seventeenth and Allison streets northwest. He is survived by his widow and a brother.

THE WASHINGTON POST

New World DICTIONARY Based on the Original Webster

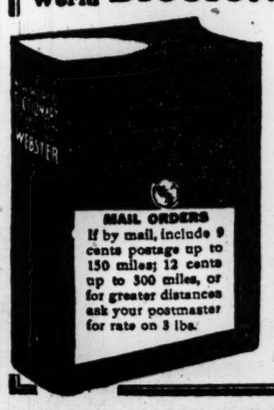
WEBSTER
MAIL ORDERS
If by mail, include 9 cents postage up to 150 miles; 12 cents up to 300 miles, or for greater distances ask your postmaster for rate on 3 lbs.

COUPON

Clip 3 Coupons on consecutive days and present or mail same to this paper with 98c

This new high class up-to-date Dictionary is far in advance of any similar volume heretofore distributed by newspapers. Larger page, more words to page, more pages and contains many thousands more words, many new words not published in any other Dictionary. Unquestioned for Scholarship. Durably bound in dark green textile leather, gold stamping.

Special—To get it bound in embossed art cover, maroon and old gold, with full gold edges and thumb indexed, send $1.00 extra.

TWELFTH & F Berberich's TWELFTH & F

Nunn-Bush Ankle-Fashioned Oxfords

$8.50 to $12

For young men and men who refuse to grow old;—in other words, for the men who appreciate the value of a supremely smart appearance and real foot comfort.

Berberich's

TWELFTH and F STS.

WARDMAN PARK HOTEL

Announces

An INNOVATION

Something New—Something Novel for their Dinner and Supper Dances

—A different dance orchestra every other week—a whole series of famous M. C. A. orchestras are scheduled to appear, starting

Monday, February 18th, with

WEEDE MEYER

—and his versatile musicians—the Pride of the South, artists, every one, of vaudeville fame.

Added Attraction Featuring Ray and Rose Lyte "The Boston Dancers"

Every week night. 10 to 1 A. M. Convert. 50c Friday and Saturday. $1.00

BLANTON NO WITNESS IN BURLINGAME TRIAL

CONTINUED FROM PAGE 1.

wage. It is only some unworthy officials who are my enemies.

After listening to the reading of the statement, Bride was asked what comment he had to make.

"Nothing at all now," he said. "I will have a statement to make tomorrow."

"I have impaired my health slaving here on District problems, additional to my regular duties. After Congress adjourns March 4, I intend to take some much-needed rest as soon thereafter as I can close my office. My physician has ordered it. And I have earned the privilege after twelve years of incessant labors here."

ROCKEFELLER BUYS WASHINGTON HOME

CONTINUED FROM PAGE 1.

has taken title to the property and holds it in trust for the Wakefield organization.

It is estimated that the total cost of the land, restoration and general improvements will be about $500,000.

Mrs. Harry Lee Rust, sr., of Washington, is the founder and president of the Wakefield National Memorial Association.

"Handy Andy" will mend it for you. Where will you find him? See the advertisements under the heading of "Personals" in the classified section of today's Post.

BECKERS

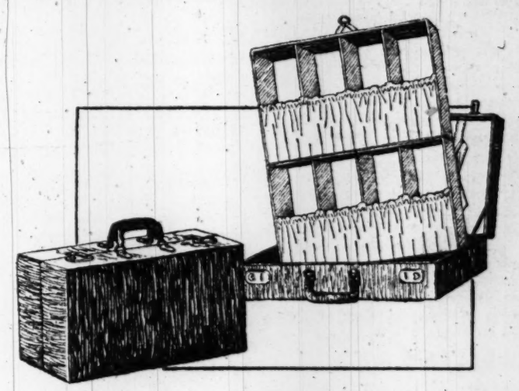

New!

The Becker Shoe Case

HERE is the solution to a problem which frequently confronts the woman traveler—that of taking along all the shoes needed to complete her various costumes. Now, with this new shoe carrier, you may travel as light as you please and have eight pairs of shoes constantly at your disposal.

The inside section of the case may be hung up in any clothes closet, where the shoes are always ready for selection. Made of black top grain cobra cowhide with tan lining of durable corduroy cloth.

$40

In Cobra Dupont—$24.00

Established 1876 BECKERS *Mail Orders Prepaid*

1314-16-18 F Street N.W.

MAJ. SPATZ LAUDS REFUELING BENEFITS

Report to Air Corps Chief Declares That Tests Prove Many Advantages.

WILL HELP SPEED MAILS

The refueling of airplanes, while in flight is not only safe and practicable, but of distinct advantage in military operations and of equal importance in commercial flying.

This is the judgment of Maj. Carl Spatz, commanding officer of the recent refueling flight of the Question Mark, in a report to Maj. Gen. James E. Fechet, Chief of the Air Corps.

Maj. Spatz points out that the refueling operations carried on with the Question Mark were accomplished under virtually every meteorological condition. Many contacts were made at night without any difficulty whatever.

All personnel connected with the experimental flight, he says, are convinced that refueling can be applied successfully to pursuit, attack and observation aircraft, and will enable bombing aircraft to take off with heavier bomb loads and proportionally less fuel, thus largely increasing their cruising radius and efficiency as military weapons.

Discussing the application of refueling to commercial planes, Maj. Spatz says: "Refueling has a distant application to commercial flying. The greatest hazard in the operation of commercial aircraft comes from taking off heavily loaded transport planes from small soft ground airdromes. Obviously these planes have to carry enough gasoline to reach their destination or are required to land frequently for fuel. The take-off from small fields can be obviated or at least made much safer by carrying on the take-off very light gas loads and refueling in flight.

"The experiments in connection with the Question Mark undoubtedly presage transcontinental and transoceanic flights without landing. Under present conditions at least one-half hour is lost in landing, taking on fuel and take-off. By refueling in flight this half hour for each stop can be entirely eliminated, since the commercial plane can proceed on its route as it is refueled.

"The transfer of mails across the continent can now be speeded up at least six hours by refueling in flight.

"Refueling makes for greater safety in flying in unfavorable weather. In both military and commercial flying pilots are quite frequently required to attempt flights in unfavorable weather, due to lack of sufficient gasoline to go around or over local storms. When refueling has been developed to a point where refueling planes are located at frequent intervals throughout the country and when radio is carried by transport planes it will be possible to fly around bad weather conditions and ask for fuel in flight."

Foch Better; May Soon Visit Southern France

Paris, Feb. 17 (A.P.).—Marshal Ferdinand Foch is steadily improving.

His physicians, who called on him this morning and afternoon, said that unless the marshal has a relapse he may be able to leave for southern France to complete his convalescence before the end of the month.

DIED

BARRETT—On Saturday, February 16, 1929, at St. Vincent's Hospital, Norfolk, Va., JAMES H., beloved husband of Edith A. Barrett.
Funeral from his late residence, 4500 Seventeenth street northwest, on Tuesday, February 19, at 8:30 a. m. Requiem mass at Sacred Heart Church, at 9 o'clock. Interment at Mount Olivet Cemetery

CHRISTIAN—Departed this life Saturday, February 16, 1929, at 8 p. m., at Providence Hospital, SUSIE E. CHRISTIAN, sister of Charles F. Walsh.
Funeral from Thomas R. Nalley's Son (William J. Nalley), funeral home, 522 Eighth street southeast on Tuesday, February 19, at 2 p. m.

EASBY-SMITH—On Saturday, February 16, 1929, at Miami, Fla., MARY A. SMITH (born Mary A. Easby-Smith, a native of Washington), widow of Milton E. Smith, in the seventy-fourth year of her age.
Funeral from her late residence, 3113 Twelfth street northeast, Brookland, on Tuesday, February 19, at 9:30 a. m.; requiem mass St. Anthony's Church, Brookland, at 10 a. m. Interment Mount Olivet Cemetery.

FITZGIBBON—A special communication of William R. Singleton Lodge, No. 30, F. A. A. M., is called for Tuesday, February 19, at 1 p. m. for the purpose of attending the funeral of our late Brother ARTHUR L. FITZGIBBON, who died February 7 at Van Horn, Texas. Interment will be in Arlington National Cemetery at 2:30 p. m.
THOMAS A. BUTT, W. M.
C. E. SCHOENHALS, Secretary.

GREEN—On Saturday, February 16, 1929, ANDREW J., father of George W. and brother of Wesley L. Green.
Funeral from William J. Nalley's funeral parlors, Monday, February 18, at 7:30 p. m. Interment Rollins Fork, Va., on Tuesday, February 19, at 2:30 p. m.

FUNERAL DIRECTORS

Frank Geier's Sons Co.
1113 SEVENTH ST NW — Modern Chapel. — MAIN 2473. Telephone

JAMES T. RYAN
317 PA. AVE. SE. — Atlantic 1700.

THOS. S. SERGEON
1011 7TH ST. NW. — Telephone Main 1090. ESTABLISHED 1876.

JOHN R. WRIGHT CO.
1327 10th st. nw. — Phone North 47.

J. WILLIAM LEE'S SONS
FUNERAL DIRECTORS
CREMATORIUM
332 PA. AVE. NW. — NATIONAL 1384, 1385

J. T. CLEMENTS
SONS
1241 Wisc. Ave. — Est. 1862. — West 804

CHAS. S. ZURHORST
301 EAST CAPITOL ST. — Phone Lincoln 575.

V. L. SPEARE CO.
Neither the successor of nor connected with the original W. R. Speare establishment.
1009 H St. N.W. — Phone Franklin 6020. Formerly 940 F st. nw.

P. J. SAFFELL
733 8th st. nw. — Main 897.

ALMUS R. SPEARE
Succeeding the Original W. R. Speare Co.
1623 Connecticut Ave.
Potomac 4600
Eight Yrs. at 1208 H st., 45 Yrs. at 940 F st.

W. Warren Taltavull
14th & Spring Road — Col. 464

FUNERAL DESIGNS

Of Every Description Moderately Priced. Funeral Designs
GUDE 1212 F St. N.W. M. 4276

BLACKISTONE—1407 H
Beautiful Floral Designs, $5 up
CALL MAIN 8707.

GEO. C. SHAFFER — 900 14th st. nw.
EXPRESSIVE FLORAL EMBLEMS — Phone M.
Moderate Prices. No branch store. — 9416-10M

CEMETERIES

GLENWOOD CEMETERY
Choice lots and sites for sale. Yearlings $5 per month.

WHERE LINDBERGH MAY WED

Upper picture shows the Morrow home at Englewood, N. J., where the wedding of Col. Lindbergh and Anne Morrow may take place.

HOOVER GIVEN LEADERSHIP IN ARMS PARLEY MATTERS

CONTINUED FROM PAGE 1.

now being gradually completed, admittedly has no point and would only tend to dissipate the chance of possible success later on.

Representatives of the various interested powers, including the United States, are to meet at Geneva in April with a view to reaching, if possible, a practical basis for future discussion. This conference, held under the auspices of the preparatory commission of the League of Nations, may be infinitely more important in its practical results than a dozen conferences held before the powers are in agreement as to a mutually acceptable groundwork for deliberation.

Yet the tendency among internationalists is to ignore the Geneva meeting and assume that if only the powers could be brought together by force, the miracle of a solution would at once appear.

Easy to Obtain Conference.

It would require no force nor any great amount of diplomatic pressure to bring the powers together in conference if such a move promised results.

Any one of the five powers signing the Washington conference treaty—Great Britain the United States France, Japan or Italy—could, automatically bring about a conference tomorrow by the simple process of requesting it under Article XXI of the Washington treaty, which reads as follows:

"If during the term of the present treaty the requirements of the national security of any contracting power in respect of naval defense are, in the opinion of that power, materially affected by any change of circumstances, the contracting powers will, at the request of such power, meet in conference with a view to the reconsideration of the provisions of the treaty and its amendment by mutual agreement."

President Coolidge has had the power to practically compel the nations to meet in conference any time the President desired.

It would have been elementary to demonstrate that America's security has been affected by the change of circumstances resulting from the British and Japanese building programs since the treaty went into effect. America's judgment on that point would have sufficed under the terms of the treaty as will be noted by the wording of Article XXI. The other powers would have no choice but to meet in conference in response to the request of the United States.

Similar Situation Coming.

The same situation will exist when Mr. Hoover becomes President. No difficulty whatever is anticipated in bringing about an international conference on naval limitation, although there might be an implied treaty violation to arrange for a conference between some of the interested powers and leave the others out.

The reason on such move is made is because it is apparent that no results can be expected until an agreement on basic matters is assured between Great Britain and the United States.

Effort along that line was made at the Geneva naval conference and failed. France and Italy declined to participate in that conference because they foresaw the certainty of failure.

President Coolidge could have based his invitation on Article XXI and thereby been assured of French and Italian participation, but he did not do so and events indicate that this was a wise move. There was, it is pointed out, a mere possibility of agreement on basic principles between Great Britain and the United States and the risk was taken at Geneva to test this meager chance.

The test showed conclusively that no agreement could be reached unless America chose to sacrifice her national security for the sake of a paper pact, giving Britain the advantages which the British government and the British people have insisted upon for their own ends.

British to Stand Pat.

If the British at Geneva had simply sought to outwit the United States or obtain some advantage over America, the outlook for the next few years would be far brighter than it now is with respect to naval limitation.

It might well be assumed, it is explained, that the British would change their tactics after discovering that Uncle Sam was not to be hoodwinked. But apparently the British at Geneva thought of their own needs, their own century-old existence upon real protection for her food supplies and her safety.

There is no thought of a different British view at the next conference and unless America is willing to build up to British requirements there can be no rational discussion of parity on the basis of what the United States thinks should be the maximum measurement of naval defense.

Among the most absurd current notions in the United States, diplomats explain, is that which pictures the British people as likely to curb the admiralty and compel it to say British naval policy in order to American public opinion. There record within the last half century of the people of Great Britain even making a gesture toward interfering with the admiralty program of British naval defense.

The last British program of increases came under the Labor government, which has caused comment in Congress here on the theory that the Labor government had in some way disregarded its principles in authorizing the naval increase. The real point was that neither a Labor government nor a Tory government nor a Liberal government has anything to do with British determination to maintain her sea power and to rely upon the admiralty for telling her how it is to be done.

DIED

HORAN—On Friday, February 15, 1929, at Sibley Memorial Hospital, WILLIAM H. HORAN, beloved brother of Mrs. James A. Stepper, Harry Horan, Charles H. Horan and Mrs. Margaret Kleh, aged sixty-nine years.
Funeral from the chapel of Thomas S. Sergeon, 1011 Seventh street northwest, on Monday, February 18 at 8:30 a. m. Requiem mass at St. Martin's Church, North Capitol and T streets, at 9 o'clock. Relatives and friends invited to attend. Interment at Mount Olivet Cemetery.

LOWER—On Sunday, February 17, 1929, at the home of his sister, Mrs. George H. Milne, 9411 Columbia boulevard, North Woodside, Md., HENRY EASTMAN LOWER.
Remains resting at Hysong's funeral home, 1300 N street northwest. Funeral services at Lakeview Cemetery Chapel, Cleveland, Ohio, February 19, at 10:30 a. m.

LYLE—LOUISE LYLE (nee Donaldson), widow of Charles H. Wilhelm, of Baltimore, Md., in the seventy-fifth year of her age.
Funeral services at the W. W. Chambers funeral home on Tuesday, February 19, at 10 a. m. Interment (private) in Druid Ridge Cemetery, Baltimore. (Baltimore papers please copy).

McMAHON—ANNA E. McMAHON (nee Nevel), wife of the late John J. McMahon and beloved mother of Margaret V. Goodman and Joseph F. and James E. McMahon.
Funeral from residence, 518 Twenty-second street northwest, Tuesday, February 19, at 8:30 a. m. Requiem mass at St. Stephen's Church at 9 o'clock.

McMAHON—Suddenly, on Friday, February 15, 1929, at New Rochelle, N. Y., TERRY J., the beloved son of the late Terrence F. and Kate McMahon, of 622 Rock Creek Church road northwest.
Funeral from the above residence on Tuesday, February 19, at 9:30 a. m.; requiem high mass at St. Gabriel's Church at 9:30 a. m. Interment at Mount Olivet Cemetery. Relatives and friends are invited.

SERRIN—On Friday, February 15, 1929, at the residence of his niece, Mrs. Florence F. Thompson, 4505 Conduit road, CHARLES W., beloved son of the late William D. and Sarah A. Serrin.
Funeral from the above residence on Tuesday, February 19, at 8:30 a. m.; requiem mass Holy Trinity Church at 9:15 a. m. Relatives and friends invited. Interment Oak Hill Cemetery.

SLAYBAUGH—On Saturday, February 16, 1929, the Rev. GEORGE H., beloved husband of Annie L. Slaybaugh.
Funeral from his late residence, 2448 Twentieth street northwest, on Monday, February 18, at 2 p. m. Please omit flowers. Interment private.

SMITH—The Catholic Daughters of America announce the death of a beloved member, MRS. MARY A. SMITH. They will assemble for prayer at her family residence, 3113 Twelfth street northeast, Monday, February 18, at 8 p. m.
MARY C. BOLAND, Grand Regent.
MARIE CREAHEN, Financial Secretary.

SWAN—On Saturday, February 16, 1929, at the home of her son, Fred W. Swan, 5412 Forty-first street northwest, LOUISE W. SWAN.
Funeral services at the John R. Wright chapel, 1337 Tenth street northwest, on Monday, February 18, at 11 a. m. Interment at Rock Creek Cemetery.

THOMAS—On Sunday, February 17, 1929, at the residence of her daughter, Mrs. J. M. Parker, 2215 First street northwest, CLARA JOSEPHINE, widow of William Thomas.
Funeral service at the above address Monday evening, February 18, at 7:30 o'clock. Interment at Hatboro, Pa.

WRIGHT—Suddenly, on Saturday, February 16, 1929, at 11:45 p. m., at his residence, 1313 R street northwest, GEORGE, beloved husband of the late Victoria Towner Wright, who passed away on Wednesday, February 13, 1929.
Funeral Wednesday, February 20, at 2 p. m. Friends and relatives invited.

IN MEMORIAM.

HOGSETT—In everlasting memory of a beloved wife and devoted mother, SARA M. HOGSETT.
HAROLD AND FANCHON.

COL. LINDBERGH HERE FOR OVERNIGHT STOP

CONTINUED FROM PAGE 1.

field. Another rush occurred when Col. Lindbergh was finally located.

The usual snapping of cameras took place when he had finally taxied to a place near the "line," and Col. Lindbergh indulged in a little sound advice to the news camera men. He repeated his fear of injuring some one with his propeller and suggested that if the camera men, who invariably recognize him, would refrain from rushing in his direction the crowd would be easier to manage.

In an interview at the quarters of Capt. Harry A. Dinger, officer of the day, who drove out to his plane in an automobile and drove him off the muddy field, Col. Lindbergh refused to discuss his coming marriage with Miss Anne Spencer Morrow, daughter of the Ambassador to Mexico. He also replied to a question regarding rumors that he is to have an air secretaryship in the Hoover Cabinet that "there is no authority" for statements to that effect.

Will Go to New York.

From Washington, he said, he is going to New York, probably today. From there, he expects to start shortly on a tour of the route covered by the Transcontinental Air Transport, in which he holds a technical position.

In explaining his forced landing at Hatteras Inlet, and this following the coast line from Charleston instead of flying in a direct line, he said that he was endeavoring to find clear weather. Sometimes, he said, when fog is heavy inland it will be found light or absent along the coast, and vice versa. He had flown inland and along shore at intervals, he said, finding the fog very heavy at all points.

ECONOMIST'S SON SLAYS HIMSELF

CONTINUED FROM PAGE 1.

after a tour of the continent. Wallace, whom Rogers described as "a serious youth, alternately in high spirits and in melancholy mood," had been interested in economics, the father said, and had written a number of economic tracts, nine of which had been published.

Some time ago he obtained a position as a proofreader with a publishing house, but resigned after four months because of poor health. Subsequently he had gone to work for a wood-cutting firm in Greenwich Village, in the hope that the work would benefit him.

About two years ago Rogers, the two sons and their mother, Lola, who is in California, made a trip to Alaska.

342 PLACES SOLD LIQUOR HERE, CLAIM

Undercover Agents' Activity Revealed by Howard at Dry Meeting.

"HIGHER-UPS" ACCUSED

CONTINUED FROM PAGE 1.

trict Commissioners and not the President were largely responsible for existing conditions.

"Who appoints the Commissioners?" Howard promptly asked.

The woman made an effort to elaborate on her thought, but was interrupted by Howard.

"Don't make a speech, madam; don't make a speech. Answer my question."

Although sitting down front, her voice did not carry well and before she could make herself heard a man's voice boomed from the other side of the house.

"I hold that the President appoints the Commissioners, and therefore is responsible for their acts," this voice asserted rather pompously. The audience applauded, and Howard announced that the resolution had carried with one dissenting vote. He added that the woman was entitled to her view but that he joined with the man who put the responsibility on the President.

Reads Specimen Report.

Prefacing his report on the places in which liquors can be bought, Howard read from a specimen report which he said was turned in by an operative of the committee. It read:

"No. 247. Entered — E street northwest. Cigar store; 12:15 p. m.;—purchased five drinks of gin, 25 cents per drink, sold in back room with sign 'no admittance' on door. Time, 20 minutes."

The number given referred to the number of the report and not the E street address. In a long list of "places where liquors are sold" Howard named only the streets, and not addresses. These, with the number of places where liquors allegedly can be obtained, were given as: Pennsylvania avenue, 39 places; First street northwest, 3; Second street northwest, 5; Third street northwest, 2; Fourth street northwest, 2; Four-and-a-half street northwest, 26; Fifth street northwest, 6; Sixth street northwest, 3; Seventh street northwest, 12; Eighth street northwest, 23; Ninth street northwest, 46; Tenth street northwest, 8; Eleventh street northwest, 1; Twelfth street northwest, 6; Thirteenth street northwest, 8; Fourteenth street northwest, 38; Fifteenth street northwest, 3; Eighteenth street northwest, 1; B street northwest, 2; C street northwest, 1; D street northwest, 9; E street northwest, 9; F street northwest, 11; G street northwest, 14; H street northwest, 11; I street northwest, 3; K street northwest, 2; L street northwest, 2; N street northwest, 3; P street northwest, 8; T street northwest, 3; U street northwest, 7; Florida avenue, 8; Massachusetts avenue northwest, 2; Minnesota avenue northeast, 1; Missouri avenue, 1; New Jersey avenue, 1; New York avenue northwest, 6; De Sales street, 1; East Capitol street, 1; and Irving street northwest, 4.

"Our appeal is to the President, the Congress, the pastors and the people of Washington," Howard said.

Points to Press Attacks.

"You will soon be host to 100,000 or more citizens from all over the Nation The impression which they will carry away will not be limited to the Capitol, the Library, the Monument, the Lincoln Memorial and the White House the mountain peaks of the Capital City.

"The press of the Nation has been carrying the story of Washington's shame—its gamblers' benefit, its police scandal, its disregard for law and the charges made on the floor of House and Senate of the vice and graft conditions which prevail in the people's Capital.

"The Capital City is seething in lawlessness and saturated with poison liquor, dispensed by bootleggers under various aliases.

"Bills for new laws and additional appropriations are now pending and should be passed. For the rest—we await the arrival of Herbert Hoover."

William D. Upshaw, former representative from Georgia and ardent dry, attended the meeting.

SNOWDRIFTS BLOCK FOOD RELIEF CREWS

CONTINUED FROM PAGE 1.

pack mules related today they were unable to get their animals through rugged Animas Canyon, where the slides have occurred. The canyon is very narrow, with perpendicular walls reaching several thousand feet high. The workers reported the snowslides had blocked a river in the canyon. Backing the water up over the railroad tracks, it also was found that for a distance of about 2 miles in the canyon powdered snow had drifted. The snow was so fine that it was difficult to travel over, even with close woven webs.

Working in the canyon was described as dangerous today because many slides may yet come down without warning. Watchmen have been stationed at vantage points in the mountains where they can keep a sharp lookout of the whole area and warn the workers if other avalanches begin to roll down. With the coming of warmer weather it is believed other slides will occur, but railroad officials do not expect they will be great enough to cause another blockade.

MODIFICATION URGED BY CHURCH SOCIETY

Unofficial Episcopal Body Sees Volstead Act Void Wherever Opposed.

RICH VIOLATORS SCORED

New York, Feb. 17 (N.Y.W.N.S.).—Asserting that 1,500 Protestant Episcopal clergymen have offered to cooperate in a move for practical temperance, and that it represents the majority opinion of the Episcopal Church, the Church Temperance Society of the church tonight reopened its campaign for the modification of the Volstead law. The society declared in a statement that the sole accomplishments of prohibition have been to substitute the "speakeasies" for the saloon, and poison for alcohol.

Going beyond its stand last May, when Bishop Manning and many clergymen challenged its right to speak for the Episcopal Church, the society declares that if modification of the Volstead law is not enough to bring temperance it will ultimately be necessary to amend the eighteenth amendment so as to permit the introduction of the Canadian system of liquor control in those States which desire it. The statement adds:

"While there are different points of view on certain theoretical aspects of the problem, such as the relative moral value of temperance achieved by education or total compulsory abstinence, on the following practical questions the majority are agreed:

"1. That the Volstead act is not an honest or a scientific attempt to define an intoxicant.

"2. That the prohibition laws can not be enforced in the States where a majority or even a large influential minority of public opinion opposes it., without resorting to methods of the most extreme oppression and cruelty.

"3. That whether or not it may be justifiable to disobey a law believed to be unjust while doing everything possible to have the unjust law repealed, there can be no excuse for the complacent violation of the law by millions of people who are too indifferent to make any attempt to change it. We especially condemn the selfishness of the wealthy violators, who give neither time nor money to change the law they spend fantastic sums to break.

4. There are only two honorable courses open to us: Either modify the law or squarely face the sacrifices of its enforcement. The third course is the policy we, as a Nation, are pursuing, namely, to keep the law regardless of whether it is enforced or not. This is the policy of nullification."

Phone Miss C. Lanious at Main 4205 and let Post Classified help you to dispose of articles about your home for which you have no further need and yet are too valuable to give away. Excellent prices are received by advertisers under "Miscellaneous for Sale" who place their copy in The Post.

LIFE TIME FURNITURE

THE FEBRUARY SALE OF LIFETIME FURNITURE

JOHN HANCOCK DESKS ARE SALE-PRICED NOW

EVERY Desk and Secretary in our vast assortments are substantially reduced in price now. You will find a type of desk or a type of Secretary for every purse and personality. There are many versions of the famous John Hancock Desk and these are in a wide price range, starting at $47.50 and going all the way to $97.50. We will gladly show you all.

$47.50 - $69.75 - $75 - $85 and $97.50

MAYER & CO.

Seventh St. — Bet. D and E

CHAUNCEY DEPEW'S WIDOW AIDS SCHOOL

George Washington University Given $120,000 for Speaking Course.

NEW CHAIR IS ASSURED

CONTINUED FROM PAGE 1.

petuated through this great university.

"The courses will be established and maintained with the object of training and instructing those availing themselves of its benefits in the art of public speaking and oratory in its various branches, in all of which my husband, in whose memory this gift is made, was, during his long, eventful and useful life, the most eminent of his time."

Full Political Course.

The new department will be developed in connection with the new school of government, established last fall under the terms of a $1,000,000 endowment given by the supreme council of the Scottish Rite of the Southern jurisdiction, and will enable the university to offer complete training for work of a governmental, civic or professional nature, university authorities stated. Eventually it is believed that a separate school of public speaking will be organized.

Courses will be offered both during the day, for regular students, and also in the evening, for those who are taking college work while holding Government and other positions. Special classes will be formed for business and professional men and Government officials.

"The art of forceful and interesting public speaking is one of the most necessary things for men and women who expect to enter public or professional life to know," Dr. Marvin said. "A large proportion of the students of George Washington University, as well as from other educational institutions here, are engaged in work for the Government, or expect to undertake careers of a public or civic nature upon graduation. For this reason I believe that Mrs. Depew's gift will have a far-reaching effect in helping to produce more efficient and better-trained men and women for public service."

Mrs. Depew Resides Here.

Mrs. Depew has recently become a resident of Washington, having recently bought the house at 2107 Massachusetts avenue, now occupied by Undersecretary of State Ogden L. Mills. It is believed that she will take an active interest in shaping the formation of the new courses to train students and those already prominent in Government, civic and business life in the principles of public speaking which made her late husband internationally famous for his addresses.

The gift of Mrs. Depew is one of the larger of a dozen contributions which have increased the endowment and income of the university nearly $2,000,000 in the last year.

The late Senator Depew died on April 5, 1928, in his ninety-fourth year. He was probably the most noted orator of the nineteenth and twentieth centuries, and had the reputation of making more famous addresses than any man of his time. Several times he refused offers of some of the highest offices in the power of the people and the President to bestow. He was appointed and confirmed by the Senate as Ambassador from the United States to Japan, but declined. He refused the offer to be Secretary of State in President Benjamin Harrison's Cabinet, and refused to run unopposed for reelection after two terms in the United States Senate. He was probably best known as president and chairman of the boards of directors of some of the largest railroads and other corporations in the United States.

SPECIAL NOTICES

"CLASS" NOW FORMING IN SIMPLIFIED "Numerology." Phone Fr. 8685.

SPANISH SCHOOL OF WASHINGTON
Profs. from Spain—Conversational Method. Rapid progress. 1338 H nw. — Nat'l 9360.

WASHINGTON — PARIS

JULIUS GARFINCKEL & CO.

We solve your Parking Problem while shopping here by taking charge of your car

CHARMING NEW DRESSES
for Afternoon and Evening Wear

UNUSUAL NEW COATS
for Spring

SOCIAL activities for the Inauguration call for new lovely things to wear.

OUR showings are particularly individual at this time and new goods arrive daily. Visit this store at once—what fascinating new outfits the woman of good taste can choose here now—exquisite, charming and young!

F STREET CORNER OF 13TH

MODERN JEWELS
Express Individuality

when they are designed especially and created exclusively for you. Your precious stones in out-of-fashion settings can be converted into unique, ultra-smart jewels in accordance with your own ideas—and at moderate cost—by our own

CREATIVE JEWELRY DEPARTMENT
On the Premises

B. Harris & Co.
F Street at 11th
Jewelers and Diamond Merchants for Over Half a Century

Hickey-Freeman
CUSTOMIZED CLOTHES

25% OFF

$65	Hickey-Freeman Overcoats Now	$48.75
$75	Hickey-Freeman Overcoats Now	$56.25
$85	Hickey-Freeman Overcoats Now	$63.75
$90	Hickey-Freeman Overcoats Now	$67.50
$100	Hickey-Freeman Overcoats Now	$75.00
$125	Hickey-Freeman Overcoats Now	$93.75
$150	Hickey-Freeman Overcoats Now	$112.50

Llamando Coats are not included in this offering

Goldheim's
Apparel for Gentlemen—Established 1875
FOURTEEN HUNDRED AND NINE H STREET

WASHINGTON'S OLDEST AND FINEST DAIRY

Again—Thompson's Pasteurized Milk Is Awarded 100% for RICHNESS

This extra honor which rates Thompson's Pasteurized Milk highest in butter-fat content is according to the latest published reports of the exacting D. C. Health Department. Thompson's also enjoys the distinction of

100% FOR PURITY, Wholesomeness, Cleanliness and Keeping Qualities (determined by bacteriological analysis).

100% FOR PLANT RATING—The Newest, Most Modern and Scientifically Clean Dairy Plant in the District of Columbia.

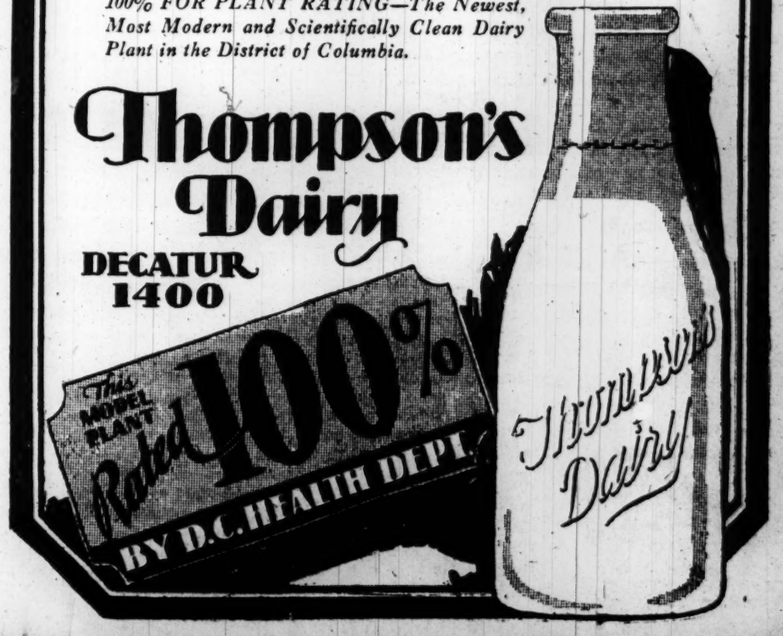

Thompson's Dairy
DECATUR 1400

The Washington Post.

THE WASHINGTON POST CO.,
Washington, D. C.
EDWARD B. McLEAN,
President and Publisher.

MEMBERS OF THE ASSOCIATED PRESS.

The Washington Post is a member of the Associated Press, receiving the complete service of the world's greatest news-gathering organization.

The Associated Press is exclusively entitled to the use for republication of all news dispatches credited to it or not otherwise credited in this paper, and also the local news published herein.

TERMS OF SUBSCRIPTION.
Delivered by Carrier in Washington.

Daily, Sunday included, one year	$8.40
Daily, Sunday excepted, one year	6.00
Sunday only, one year	2.60
Daily, Sunday included, one month	.70
Daily, Sunday excepted, one month	.50
Sunday only, one month (with four Sundays)	.20
Sunday only, one month (with five Sundays)	.25

BY MAIL, PAYABLE IN ADVANCE.
Maryland and Virginia.

Daily and Sunday.	Sunday Only.	Daily Only.
One year..$10.00	One year....$4.00	One year..$7.00
Six months. 5.00	Six months... 2.00	Six months.. 3.50
One month. .85	One month... .40	One month.. .60

ALL OTHER STATES.
(Mexico and Canada, Incl.)

Daily and Sunday.	Sunday Only.	Daily Only.
One year..$12.00	One year....$5.00	One year...$8.00
Six months. 6.00	Six months... 2.50	Six months.. 4.00
One month. 1.00	One month... .50	One month.. .75

All Subscriptions by Mail, Payable in Advance.

New subscriptions for The Post or renewals will not be accepted unless payment accompanies the order. Remittances should be made by drafts, checks, postoffice orders, registered letters or express orders payable to The Washington Post Co.

Entered at the Postoffice, Washington, D. C., as second class mail matter.

National Advertising Representative—PAUL BLOCK, Inc., Park-Lexington Building, New York; Century Building, Chicago; Little Building, Boston; General Motors Building, Detroit; Guarantee Trust Building, Philadelphia; Chancery Building, San Francisco.

Monday, February 18, 1929.

THE PROHIBITION LAW.

Senator Reed, of Missouri, tells the truth in declaring that the prohibition law is not only not enforced, but is made the means of hypocrisy, crime, corruption, graft, demoralization of justice, and fraud upon both Government and people. Powerful as is Senator Reed's arraignment of the hypocrites and criminals who take advantage of the prohibition amendment and the Volstead law, he could have made it more powerful and still remained within the bounds of truth. But even if he should publish the names of all members of Congress who support the prohibition law and then violate it, and should expose every official who makes dishonest money out of the present blundering attempt to suppress the liquor traffic, the fact would remain that the American people have outlawed the traffic and are supporting efforts to make their will effective.

If any improvement is to be made in existing conditions, it does not lie in increasing the penalties for infractions of the law. Senator Jones' bill, if enacted, will only make matters worse, by stimulating perjury and violence on the part of prohibition violators. If he should prescribe death as the penalty of every infraction of the Volstead act, it would still be violated, but in the violation there would be a train of perjury, murder and gangster terrorism following the violations.

The fundamental fault lies in the mistake made by the people when they transferred the police power of the States to the Federal Government. Prohibition or regulation of the liquor traffic is essentially an exercise of police power. The United States Government is not organized in such fashion as to make it possible for it to exercise the police power effectively. Its attempt to do so within the States stirs up a hellbroth of confusion and corruption. The more actively the Government interferes, and the more severe the penalties it imposes, the greater is the resistance and the more habitual is the corruption of Government agents.

If the people should conclude that highway traffic had passed beyond the control of the States, and should empower the Federal Government to regulate it, a situation would arise similar to the attempt to stamp out the liquor traffic. Federal agents would have to be stationed at every crossroads, Federal traffic courts would be set up, millions would be expended, and yet the public would violate the traffic laws, corrupt traffic officials, and find sympathy and support in all State officials.

Wherever public opinion favors liquor prohibition the law can be made effective, but where public opinion opposes prohibition it is not in the power of the United States Government to enforce the law. In other words, where the State exercises its police power the law is enforced; and where the State refuses to exercise its power, the Federal Government cannot enforce the law. It is not a question of money, men, or severe penalties. It is a question of attempting to use a government controlled by the people to enforce a law that is opposed by the people.

Two other constitutional amendments are opposed by the people of certain States. The whole Nation tacitly accepts this situation and very sensibly refuses to attempt to use the power of the Government to enforce the amendments in those States. That is what must happen in regard to the prohibition amendment if it is not repealed. In the States which oppose prohibition there will be an abandonment by the Federal Government of its attempt to enforce the law.

When the United States Government bars out foreign liquor and prevents its transportation between the States it has done its full duty. The authority to enforce the law within the States rightfully belongs to the States. When the Federal Government enters a State and tries to exercise the police power it creates the situation that now exists.

A CONSTITUTIONAL DUTY.

When the House passed the reapportionment bill its action was hailed as a victory for constitutional government. In previous sessions the measure had met defeat at the hands of those whose delegations would lose strength as a result of reapportionment and those, principally the drys, who feared that reapportionment would increase the number of wets in Congress. Passage of the measure, therefore, reflected credit upon the House. It was believed generally that the Senate, which will not be affected by reapportionment, would concur in the action. The Senate, however, has failed to act.

On Thursday, Senator Vandenberg moved to take up the reapportionment bill. The motion was beaten by a vote of 48 to 23, party lines and lines of wets and drys being split. Time alone will tell whether or not the Senate intends to act upon reapportionment before the adjournment, but it is beginning to appear as though action may not be had.

It is a fundamentally important function of Congress to adjust the membership of the House according to the population. There has been made no reapportionment of seats in the House since 1910. In the meantime, population has increased and shifted until today millions of citizens are deprived of the representation to which they are entitled. True representative government today does not exist, and it will not exist until seats in the House are reapportioned.

DEADLY COMPETITION.

The statement that the automobile and the motor bus have "played hob" with the business of American railroads is not subject to dispute. Steadily of recent years automobile registration has increased and interurban bus lines have extended their routes. The average person still uses the railroad for his longer journeys, but the short trips that once were made upon a train are now made in the family automobile or a bus. The effect this has had upon the railroads of the Nation is made startlingly clear in an editorial in the Railway Age.

Total railway passenger traffic in 1928 amounted to 788,000,000 passengers and 31,635,000,000 passenger miles. These figures represent reductions below the peak year of 1920 of 38 and 33 per cent, respectively. "But these losses," says the Railway Age, "great as they are, fail to portray the gravity of the situation." The number of passengers carried in 1928 was smaller than in any year since 1905 and the number of passenger-miles was smaller than in any year since 1909. The Nation's railroads have fallen back 24 years in respect to the number of passengers carried, while in terms of passenger miles they face the situation that obtained 20 years ago.

In the meantime, population has been steadily increasing. From 1906 to 1928 population increased 40 per cent. Last year, however, the average American traveled but 264 miles on the steam lines, a decrease of 182 miles, or 41 per cent below the peak of 446 miles reached in 1919, and a lower annual average than in any years since 1903. In 1928 the average citizen made approximately six rail journeys. Passenger traffic statistics of the Interstate Commerce Commission are available as far back as 1889, and in this entire period of 40 years there is no figure as small as the 1928 average. In connection with the number of railway trips made by each inhabitant of the United States the railroads are back to the traffic basis of more than 40 years ago.

"These facts," says the Railway Age, "warrant the most serious consideration in connection with demands which are made for increased passenger service and reduced freight rates and in connection with the public policy which is to control the development and operation of competing and subsidized forms of transportation." The railroads are the backbone of the transportation system and transportation is fundamentally important in the economic structure. The fact that the railroads are backsliding in respect to traffic carried, through no fault of their own but because of newly developed competition, is a matter of universal concern.

LAME DUCKS.

Senator Dill, of Washington, is not satisfied with the honor of fathering the queer little monstrosity known as the radio law. He yearns for greater fame. He offers a bill to prohibit lame duck members of Congress from taking Federal office within two years after their defeat at the polls. He thinks that legislators, after their defeat and during the few months they remain in Congress, would curry favor with an administration for the sake of getting a job at the end of their terms.

As Senator Dill has just been reelected for a term of six years, it can not be charged that he has any personal interest in his great measure. He merely seeks to promote the general welfare. The Constitution clearly contemplates the appointment of lame ducks to Federal jobs. It provides that "no senator or representative shall, during the time for which he was elected, be appointed to any civil office under the authority of the United States, which shall have been created, or the emoluments whereof shall have been encreased during such time." If this does not mean that a senator or representative can aspire to a Federal job there is no virtue in language and no virility in the Constitution.

Of course, it is understood that Senator Dill proposes to adorn the Constitution, not merely to obey it. He would improve it by making lame ducks ineligible to jobs for a term of two years after their defeat. Why he specifies 2 years, and not 33, the duration of the average generation, he does not condescend to explain. Is a lame duck dangerous for exactly two years to a day, after which he becomes not only innocuous, but actually eligible to assume official authority over his fellows?

Senator Dill would place all the blame upon a duck who has been defeated. But why not place part of the blame upon his constituents? They may be making a terrible blunder in not reelecting him; and many instances can be cited in which ducks, once badly lamed, have recovered and made glorious flights in statesmanship.

The country's annals are full of the achievements of lame ducks. Look at William J. Bryan, who accepted a place as Secretary of State; William H. Taft, who was appointed Chief Justice; Charles E. Hughes, Frank B. Kellogg, and scores of others.

The defeat of a man running for Congress may be the making of him and may place him in a position where he can give valuable service to his country. Certainly defeat is bad enough, without imposing a political disability that is not contemplated by the Constitution. It is a question whether Congress can deprive an American citizen of his chief perquisite, prerogative, and inherent right—the right conferred upon him by nature, and confirmed by the Constitution—the right to hold a Federal job, if he can get one.

If you would judge a country's form of government, observe whether it affords a good market for nostrums to remove fat.

Boston Sunday baseball bill is passed by the council. So they call it baseball in Boston!

Who's going to figure out a new appellation for the Lone Eagle?

ANTARCTIC WEATHER.

Sir George Hubert Wilkins' weather stations, which he plans to establish in twelve locations in Antarctica, may make possible practicable long-range weather forecasting. Meteorologists long have been of the opinion that conditions in the far South may have important bearing on weather throughout the world. As there never have been stations and observatories where data regarding Antarctic weather could be collected, the theory has yet to be proved.

Sir George has been in the Antarctic for three months. He is returning to the United States for a brief vacation, after which he will reestablish his headquarters at Deception Island and continue his aerial exploration of the vast unknown territory. In his comparatively brief stay in the far South he made valuable discoveries, and it is expected that his further explorations will yield much valuable information. The weather bureau project, however, is of far greater importance than the explorations.

The state of the weather has come to play a most important part in industry. California fruit shippers, for example, have found it necessary to anticipate so far as possible the weather that will obtain when a shipment of fruit reaches its destination, for investigation has proved that demand is influenced directly by the weather. Whole industries, such as the garment trades, are disrupted by an unusually cold or rainy spring, a short summer, or a warm winter. If the weather stations contemplated by Sir George Wilkins make possible accurate long-range weather forecasting, their economic value will be very far-reaching.

"NATIONAL ORIGIN."

Extract from address by Hon. David A. Reed, senator from Pennsylvania, before the Women's Patriotic Conference on National Defense, January 30.

When we came to pass the immigration law, it was obvious that the total immigration that was to be permitted, which was about 160,000, had to be divided among different countries somehow. You could not just arbitrarily say to Great Britain, "You get ten thousand," and say to Germany, "You get ten thousand," and so on. The quotas would be too small for some countries and far too big for others. So a rule of thumb was adopted, temporarily and only temporarily, that we would base the quotas on the number of foreign-born people who were in the census of 1890.

That census is now 39 years old and, of course, it is claimed by these foreign folks that it is an artificial thing to go back to a 39-year-old census and that we ought to take the up-to-date census of 1920. But it never seems to occur to them or to any of the critics of the law that the great injustice of the whole business is to ignore all of us who were born here.

Now, surely we have got just as much right to be reflected in those quotas—we whose ancestors have been here for many generations back—as has the most recently arrived immigrant who is not naturalized and who does not even know what naturalization means.

For a permanent system we say that, if it is possible, we must take into account the whole population of this country and make your quotas as nearly like the composition of the Nation as it is possible for the scientists in the Census Bureau to make them.

We know how many people were here in 1790 because they took a census then; and that census had been studied with the greatest care by learned men for many years before immigration regulation came to be an acute question. As far back as 1910 an analysis was made officially by the Census Bureau of the composition of the population of 1790. We have had a census every ten years since and we have kept careful records of immigration for over a century. We have kept careful records of emigration (which has been comparatively small) for many years. We know as closely as we can know anything just how many people of each nationality here were here in any particular year since 1492, and it is perfectly easy for the scientists to calculate a factor of increase, as they call it.

Of course it can not be precise, but no method can be precise. Even this temporary basis I spoke of is hopelessly vague, because in 1890 there was not any Poland and there was not any Lithuania and there was not any Czechoslovakia or Jugoslavia; in 1890 the boundaries of Austria were vastly different, and the boundaries of Germany were vastly different. The boundaries of nearly every state in Europe that was in the last war were different then from what they are now; and it is a wild guess, at the best, when we try to say how many foreign born people came in 1890 from, let us say, Poland. Of course, it is a guess; any method is a guess. But the most undiscriminatory method that has been suggested is this one of taking the whole population. And it is the very essence and heart of the immigration law, in my judgment, that we keep it free of discrimination.

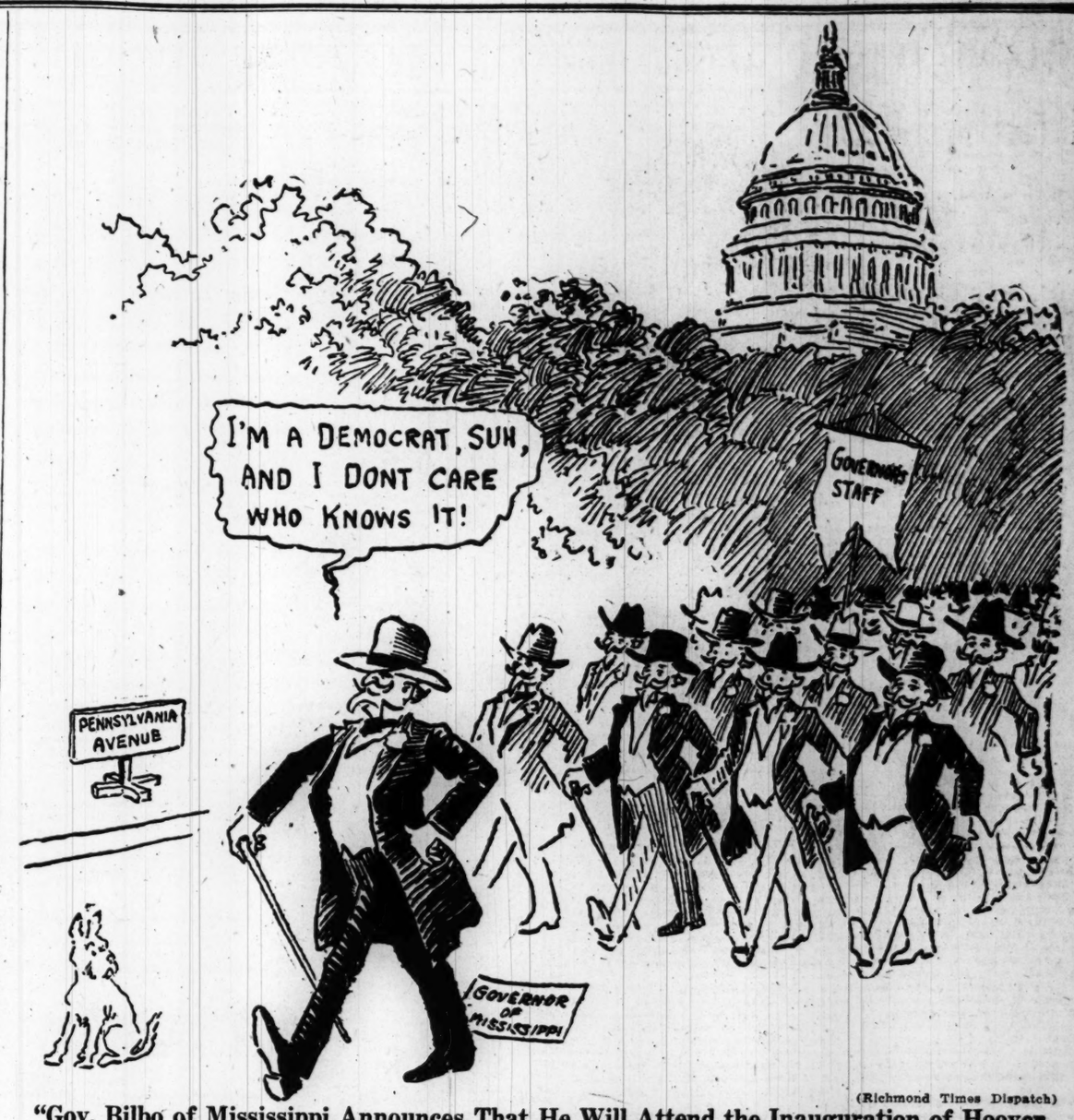

(Richmond Times Dispatch)

"Gov. Bilbo of Mississippi Announces That He Will Attend the Inauguration of Hoover Accompanied by His Staff of 80 Colonels."—News Item.

PRESS COMMENT.

His Mistake.

Atlanta Constitution: An alderman of Chicago has been arrested for stealing bread. He should have thrown a bomb and become a hero.

Isn't It?

Detroit News: It is good that Dr. Einstein didn't come out with his theory during a war. Some one would suspect it was signals.

Progress.

Florida Times-Union: Twenty-five years ago four men used to take four drinks, form a quartet, and warble "Sweet Adeline." Now two drinks make them think of that old favorite, "Shall We Gather at the River?"

Why Pick on England?

Detroit Free Press: Commenting on the prevalence of gambling among English women, a magazine article says: "There is not a friendly game of bridge in England." Why pick on England, particularly?

There Is No Difference.

Indianapolis Star: There seems to be little difference between what they sell out here as "Scotch" and what they peddle in Washington as "Embassy liquor."

Hurrah!

Boston Transcript: Congress has given its sanction to the construction of a bridge at Fort Kent, linking Maine and New Brunswick. Thus many Americans find another route out of Volsteadia into a happy land.

Poor Boys.

Cincinnati Enquirer: At the University of Pennsylvania athletes are to be allowed to participate in only two intercollegiate sports. After a while the poor boys will even begin to think they're going to school.

It's All the Same.

Houston Post-Dispatch: Barnett, the wealthy Creek Indian, says the woman proposed. But we don't believe that entitles him to a divorce. Whether a woman proposes or lets the man think he proposed it is all the same in the eyes of the law.

Too Much Tularemia.

Philadelphia Record: Health experts warn that tularemia, known as the rabbit disease, is communicable to human beings. Further research, we suspect, would reveal that it is epidemic among the voters in some communities which shall be nameless.

Meany!

Ohio State Journal: A fairly good way to tease an estimable neighbor woman, we discovered yesterday, is to remark in an off-hand manner, as she settles down to tell about her hospital experience, that in a number of cases lately surgical operations have been successfully resorted to to cure criminal tendencies.

What to Do?

Rochester Democrat and Chronicle: Something must be done about this new cult that insists that vegetables suffer when cooked. One writer is quoted as saying that "vegetables die in convulsions when the water boils." By and by they are going to argue that a square meal is a crime.

Another Law!

St. Louis Post-Dispatch: Oklahoma has a solution for a vicious practice, namely, the "whispering campaign," which was about as noiseless as thunder in the late presidential contest and plumbed more revolting depths in the election of 1920. Oklahome is going to pass a law forbidding the circulation of slanderous statements concerning candidates for office under penalty of fine or imprisonment or both.

A similar law was enacted long ago. It was written on stone in the handwriting of Omnipotence and proclaimed by Moses. That particular admonition is, we believe, observed by all decent people all the time. It procures obedience, not through fear of punishment, but by its essential righteousness.

Oklahoma apparently imagines that the statute is mightier than Sinai. That credulity might be called the great American illusion. And what a ride these illusionists are giving us!

Turkey-Trotzky.

New Orleans Times-Picayune: If Turkey, as reported, has agreed to grant asylum to Trotzky, the latter may soon be leading Kemal Pasha such a dance as is suggested by the Turkey-Trotzky combination.

Dictionary Humor.

St. Louis Post-Dispatch: The man who sets out to read the dictionary or encyclopedia may be a dull and plodding fellow, but his work is not without reward, as will appear presently. Hold your snickers. Gibe not at him. Ever since the gouty Dr. Johnson defined oats as what an Englishman feeds to his horse, a Scotchman to his children, there has been and will continue to be something to laugh at in the lexicons.

For example, this from the American article on Voltaire, one of the greatest wits of all time: "Voltaire also attempted comedy, but he seems to have been deficient in a sense of humor."

And, again, from the same source, in a different section: "Like chiropractic science—which was developed by non-scientific men until the scientific had to take it up and acknowledge its many virtues—phrenology contains truths that should not be overlooked."

An ass, Webster tells us, is a quadrupedal beast of burden, slow-moving and patient. Possibly sometimes asses contribute to learned publications.

The Old Clothes Center.

New York World: In these days when there is so much competition for international markets, it is pleasant to learn that Brooklyn has achieved a new economic eminence by displacing London as the old-clothes center of the world. Frequently we have wondered just what happened to the shiny serges sent out with the ashes. It is the guess of M. F. Christensen, head of the Bush Terminal disinfectant plant, that many of them are now outfitting Asia.

The old-clothes business, according to Mr. Christensen, is fast becoming an international business; it is no longer confined to dingy shops on the Bowery and the strong-armed suasion of "pullers-in." Oriental countries, which stubbornly blocked the infiltration of Occidental philosophies, now take kindly to American garments.

An old coat will fetch anywhere from 20 to 50 cents in Africa; a vest of pleasing design is worth all of a dime in Bombay; and Chinamen, who used to scorn European footwear, will bid a splendid sum for a pair of pants, depending upon the position and number of the tears in it. This is a factor in trade that the economists seem to have ignored, and we congratulate Brooklyn for its foresight.

Because Lying Is Natural to Man, Shall We Train Youth to Lie Well When Necessary?

By ROBERT QUILLEN

THE great problem before the people today is not prohibition, but war.

War is the problem most urgently in need of immediate solution, because nations have doubled their armament since the World War ended; the burden on taxpayers becomes ever greater; and new methods of destruction threaten men, women and children far removed from the "front" when the next war comes.

Defenders of war and of armament say preparedness is the one guarantee of peace—that nations must arm themselves solely as a measure of defense, and thus inspire a mutual fear that will discourage attack.

But the man who has prepared for any eventuality is willing to test the worth of his preparations; and the theory that a readiness to fight will prevent fighting has kept the world saturated with blood since the dawn of history.

Nations were superbly prepared for the last great war, and the graves of nine million slain afford mute testimony that their preparedness was no guarantee of peace.

Men say war is inevitable because it is man's nature to fight; and since war must come, it is the part of common sense to be ready for it.

But no voluntary act of man is inevitable, and such talk as this is an effort to blame Providence for man's perversity.

It is childish, illogical and dishonest talk.

If fighting is natural to man, so also is the lust of the flesh; and what is true of one is true of the other.

Men know themselves capable of lust, having inherited this passion from the primitive savage as they inherited a lust for battle.

But they do not make minute preparation for the exercise of lust in order to be ready for it when temptation overcomes them.

They do not fool themselves with the theory that lust can best be overcome by talking about it and refining methods for the exercise of it in the future.

They recognize it as something degrading and bestial, come down from the jungle, and they make rules to control man's sex nature and make it respectable.

Nature made conflict necessary, and men in a natural state compete for mates and food; but the abundance of civilization has changed the methods of conflict.

Modern man can satisfy his nature and have his triumphs without shedding blood.

To defend war because it is man's nature to fight is to defend rape, theft and assassination.

Man can overcome his beast nature when he will.

He can limit international conflict to courts as easily as he overcame promiscuous lust and substituted marriage.

War satisfies jungle instinct, but it is no more "necessary" than private murder is necessary.

(Copyright, 1929.)

LETTERS TO THE EDITOR.

British Ambassador Explains.

To the Editor of The Post—Sir: May I ask you to be so good as to print this letter in order to correct a misunderstanding?

In your leading article of this morning you say, "The British government, through its ambassador at Washington, intimates that it will soon initiate an effort to bring about an agreement by the principal naval powers for the further limitation of armaments."

I was recently asked my opinion with regard to cablegrams in the American press from London foreshadowing early resumption of negotiations for the further limitation of armaments. I authorized the publication yesterday of the written answer to this question which I had prepared but held pending the enactment of the naval construction bill so as to avoid any possible appearance of attempting to influence in any way the course of discussion on a matter which in England we hold to be purely an affair for the United States Government and Congress. This answer contained nothing to show that I was speaking on behalf of my government. I was, indeed, merely giving the personal opinion asked for, which was that the present situation warranted the assumption that some effort in this direction will be made before long, i. e., before the next Washington conference at any rate.

I regret that my omission to state specifically that, on this occasion as on many others, I was not speaking directly for my government should have led you into this misunderstanding.

ESME HOWARD.

British Embassy, Feb. 16.

Getting Rid of Primaries.

To the Editor of The Post—Sir: Some of the State legislatures now in session are discussing the availability of abolishing the primary and going back to the old system of making nominations by conventions. This is a move in the direction of economy, and, at the same time, for getting better men to fill the various offices. The expense of making two campaigns, one for the nomination and one for the election, deters the best men from seeking office. The result is a more inefficient class get into public positions. It has reached the pass when it is the man who is most willing to spend money that gets nominated, even when good men are willing.

Nominating candidates by the primary system was a foolish move in the beginning, and its folly grows more and more apparent with each recurring election. It was a move to bring nominations more directly from the people, it was claimed, and the claim was without any foundation in fact, for, under the convention system, the people had the right to meet and select convention delegates to represent them. The result is the people are not as well served as they were before primaries were instituted, and the expense has enormously increased, while the doors to fraud are wide open.

ELMORE Z. WHITING.

Interesting But.

Rochester Democrat and Chronicle: Some French scientist have grown strawberries by electric light in half the time it takes to do this in the regular way. The cost was $5 per strawberry. This is interesting, but doesn't seem likely to afford much saving over present market costs.

What About Lindy?

Richmond Times-Democrat: Ask any man who the greatest fellow in the world is and he will tell you the Prince of Wales. This Albert Einstein is a creature only of theory. He never managed to fall from a horse every day of his life.

EVENTS OF INTEREST IN SOCIETY CIRCLES OF CAPITAL

THE President and Mrs. Coolidge had as their guest over the week-end their son, Mr. John Coolidge, who returned yesterday to New Haven, Conn.

Nobil Donna Antonietta de Martino, wife of the Italian Ambassador, will return at the end of the month from California, where she is passing some time after her visit in New Orleans, La., for the Mardi Gras.

The Cuban Ambassador and Mme. Ferrara were guests in whose honor Mr. and Mrs. Oscar T. Crosby entertained at luncheon yesterday at the Mayflower. Among the guests were the Counselor of the German Embassy and Mme. O. C. Klep and the Secretary of the Peruvian Embassy and Mme. Bedoya.

The Ambassador of Japan and Mme. Dobuchi are the guests in whose honor Mrs. Frederick C. Hicks will entertain at dinner tonight.

Justice and Mrs. Harlan Fiske Stone were the guests in whose honor Col. and Mrs. George Thorpe entertained at luncheon yesterday. The other guests were Senator David I. Walsh, Mrs. Mabel Walker Willebrandt, the Commissioner of Federal Trade and Mrs. Charles Hoy March, Mr. and Mrs. Thomas W. Phillips, jr., Mrs. Brewster Marwick, Miss Betty Thorpe and Mr. Richard Scandrett, of New York.

The Minister of Portugal and Viscountess d'Alte, who have been in New York for a week, returned Saturday night.

The Minister of Greece and Mme. Simopoulos will entertain at dinner tonight.

Minister of Egypt Mr. Hussein Foda's Guest.

The Minister of Egypt and Mme. Samy Pasha were the guests in whose honor Mr. Hussein Foda entertained at dinner Saturday evening at the Congressional Country Club. Mrs. Fenton Bradford was hostess for Mr. Foda. The other guests were the Financial Counselor of the Roumanian Legation and Mme. George Boncesco, Mme. Lina Quintesco, sister of Mme. Boncesco, the First Secretary of the Bulgarian Legation and Mme. Stephen Bisseroff, Dr. and Mrs. Cloyd Marvin, the dean of the Georgetown School of Foreign Service and Mrs. Thomas H. Healy, Mr. and Mrs. W. W. Bride, Miss Adelaide Bride, Dr. Fenton Bradford, Mr. and Mrs. Russell Gilbert, Mrs. Mary A. Piet, Miss Georgie Piet, Mrs. Morrell, of Scarsdale, N. Y., Miss Helen Datry and Mr. Benjamin Cohen.

Mr. Foda, a student at the School of Foreign Service, is making his home at the Wardman Park Hotel.

The Minister of Sweden and Mme. Bostrom will entertain at dinner this evening in honor of the Speaker of the House and Mrs. Nicholas Longworth.

Senator and Mrs. Burton K. Wheeler will entertain at dinner on Thursday, February 28.

Senator and Mrs. Key Pittman entertained at dinner last evening in honor of Senator and Mrs. Peter Goelet Gerry.

Senator Royal S. Copeland entertained at dinner at the Wardman Park Hotel Saturday evening in honor of Senator Edward I. Edwards. The guests were Democratic senators.

Chief of Staff Summerall Is Guest at Dinner.

The Chief of Staff and Mrs. Summerall were the guests in whose honor Col. and Mrs. Edward Croft entertained at dinner last night. Their other guests were Brig. Gen. and Mrs. Frank Parker, Mr. and Mrs. George Rothwell Brown, Mr. James T. Williams, Mrs. W. W Wotherspoon, Col. and Mrs. James K. Parsons, Maj. and Mrs. R. W. Hardenbergh, Mrs. Dennis Ryan and Miss Croft.

Signora Mascia, wife of the Secretary of the Italian Embassy, is passing a week in Montreal, Canada, where she is the guest of her mother, Mrs. Domville.

Mrs. Adam Wyant, wife of Representative Wyatt and treasurer general of the D. A. R., will entertain at a tea this afternoon at the Wardman Park Hotel in honor of Mrs. N. Howland Brown, State regent of Pennsylvania and a candidate for vice president general of the D. A. R., and Miss Margaret Barnett, a candidate for the office of corresponding secretary general. Those who will assist Mrs. Wyant will be Mrs. Curtis D. Wilbur, wife of the Secretary of the Navy; Mrs. William M. Jardine, wife of the Secretary of Agriculture; Mrs. James J. Davis, wife of the Secretary of Labor; Mrs. Porter Dale, wife of Senator Dale and president of the Congressional Club; Mrs. Virginia White Speel, former president of the League of Republican Women of the District; Mrs. George Maynard Miner, honorary president general of the D. A. R.; Mrs.

Harris & Ewing.

MRS. TASKER ODDIE, wife of Senator Oddie, a member of the State congressional committee for the Charity Inaugural Ball.

Henry Watson, Mrs. Harry Ransley, Mrs. Edward Beers and Mrs. J. Banks Kurtz, wives of Pennsylvania representatives; Mrs. Harry K. Daugherty, wife of the assistant to the Solicitor General of the Treasury; Mrs. Frank Hight, regent of the Martha Washington Chapter of the D. A. R., and Mrs. Everett Sanders, wife of the secretary to the President.

Representative and Mrs. Addison T. Smith, of Idaho, entertained at dinner Saturday evening at the Roosevelt. Mrs. Smith's brother, former Representative Ben Fairchild, of New York, and Mrs. Fairchild, and Mr. and Mrs. Perry G. Michener, of Somerset, Md. Mrs. Michener is the sister of Mrs. Smith and Mr. Fairchild.

The Assistant Secretary of State and Mrs. Francis White will entertain at dinner on March 14.

The Undersecretary of State and Mrs. J. Reuben Clark, jr., will entertain at dinner tonight. They will entertain again at dinner Saturday night.

Fraternity to Entertain Maj. Gen. J. E. Fechet.

Maj. Gen. James E. Fechet, chief of the Army Air Service, will be the guest of honor at the weekly luncheon of the Washington Alumni Chapter of the Sigma Chi Fraternity to be held tomorrow at 12:30 o'clock at the University Club.

Mrs. William D. Leahy, wife of Rear Admiral Leahy, will be at home this afternoon informally and again on February 25.

Miss Elizabeth Warner, sister of the Assistant Secretary of the Navy for Aeronautics, will be at home this afternoon in her apartment at the Wardman Park Hotel.

Mrs. Cary T. Grayson, wife of Rear Admiral Grayson, will entertain at luncheon tomorrow for some of the out-of-town delegates to the Junior League conference.

Mrs. Edward Douglas White has as her guests Mr. and Mrs. James Newman Carter, jr., of Media, Pa., who returned to their home yesterday.

Mr. and Mrs. J. J. Wadsworth are passing several weeks at the home of Mr. Wadsworth's parents, Mr. and Mrs. James W. Wadsworth, who are in Honolulu.

Mrs. James Carroll Frazer entertained a group of Navy friends at an informal buffet supper last evening.

Mr. and Mrs. Z. Bennett Phelps, jr. passed the week-end at the Mayflower on their way to Charlotte, N. C. Mrs. Phelps was formerly Miss Isabel Gurnee Thorndike, niece of Miss Bell Gurnee.

The Rev. Dr. Donald Aldrich, of New York, who has been visiting the Rev. Dr. and Mrs. Ze Barney Phillipps, has returned to New York.

Mr. and Mrs. Armistead Peter 3d will entertain at dinner tonight.

Miss Margaret Frazer is at the Mayflower, where she will remain until she sails for Europe on March 9. She will go to India for a visit this spring. She has rented her house to Mr. John A. Hinckley.

Mr. and Mrs. George T. Summerlin, jr., will return the middle of this week from Palm Beach, Fla., where they have been for the last three weeks.

Mr. Joseph Tumulty To Give Men's Dinner.

Mr. Joseph Tumulty will entertain at a men's dinner tonight.

Mr. and Mrs. Richard S. Aldrich, who were at the Ambassador Hotel in New York, sailed Saturday on the President Roosevelt for Havana.

Mrs. Alexander Blair Thaw will entertain at luncheon on Monday, February 25.

Mr. and Mrs. Harry Blair, of New York, will arrive at the Wardman Park Hotel the latter part of the month and will remain until after the inauguration.

Sir Henry and Lady Japp, of London, are at the Lafayette, en route to New York, from where they will sail for England Friday.

Mrs. Charles W. Bassett, of Boston, is one of the recent arrivals at the Hotel Grafton, to remain about three weeks.

Mr. and Mrs. Frederick W. Allen, with their son, Mr. Winthrop Allen, of New York City, are also at the Grafton for a few days.

Mr. and Mrs. E. A. Armstrong, of Princeton, N. J., are in Washington for the week and are at the Mayflower.

Mr. and Mrs. M. G. Richardson, of Loudoun County, Va., are at the Powhatan.

Mrs. A. C. Shone, of Quebec, Canada, is at the Grace Dodge Hotel for the week. She is accompanied by Mme. Jeanne Simoneau, Mlle. Eugenie Bizier, Mlle. Lamina Richard and Mlle. Marie C. Rouleau, all of Quebec. They are motoring to Florida to pass the remainder of the winter.

Mrs. Grenville Kane, of Tuxedo Park, N. Y., with Miss Penelope Winslow and Miss Rose O. N. Winslow, of New York City, are at the Hotel Grafton, having come to attend the marriage of Miss Elizabeth Robinson and Mr. J. Blaise de Sibour Saturday.

Mr. Gerald Egan, son of the late Mr. Maurice Francis Egan, is visiting his sister, Mrs. Elmer Murphy, at 2308 Nineteenth street.

Mrs. Robert H. C. Kelton, who has been for three months in Boston, has returned to her home in California street.

Mr. and Mrs. Egbert Marsh have arrived in Washington from their home in Bridgeport, Conn., and are at the Carlton.

Miss M. E. Riehl, of Montclair, N. J., is also at the Carlton.

Dr. and Mrs. James M. Scott, of Lebanon, Kans., will visit Mrs. Scott's brother and sister-in-law, Mr. and Mrs. J. R. White, over the inauguration. Mr. White is in the office of his father, Representative Hays B. White, of Kansas, during this session of Congress.

Committee for Inaugural Ball Is Announced.

The members of the diplomatic floor committee for the inaugural charity ball are Col. L. H. R. Pope-Hennessy, Military Attache; Capt. J. S. M. Ritchie, Naval Attache; Wing Commander T. G. Hetherington, Air Attache, and Engineer Commander W. C. Horton, Assistant Naval Attache of the British Embassy; Col. Samuel Rojas, Military Attache, and Capt. Juan B. Ladron, Assistant Military Attache of the Mexican Embassy; Gen. Augusto Villa, Military Attache; Capt. Alberto Lais, Naval Attache, and Commander Silvio Scaroni, Air Attache of the Italian Embassy; Maj. Victoriano Casajus, Military Attache, and Capt. Iglesias y Abelaire, Naval Attache of the Spanish Embassy; Brig. Gen. Raymond Casenave, Military Attache, and Commander Louis Sable, Naval Attache of the French Embassy; Maj. Zorobabel Caleño, Military Attache, and Lieut. Tomas Biggs, Assistant Naval Attache of the Chilean Embassy; Capt. Tsuneyoshi Sakano, Naval Attache, and Col. Hisao Watari, Military Attache of the Japanese Embassy; Commander Francisco Lajous, Naval Attache, and Lieut. Col. Angel M. Zuloaga, Military Attache of the Argentine Embassy; Mr. John Pelenyi, Counselor of the Hungarian Legation; Mozaffar Mirza Firouz, Second Secretary of the Persian Legation; Mr. Hume Wrong, First Secretary of the Canadian Legation; Mr. Thomas A. Stone, Third Secretary of the Canadian Legation; Mr. Alexis H. G. O. Lundh, Counselor of the Norwegian Legation, and Dr. Peregrin Fisa, First Secretary of Legation of Czechoslovakia.

Dr. Louis K. Anspacher's second talk in his series on Russian literature at the Willard Hotel Wednesday morning at 11:15 o'clock, will deal with Turgeniev, whom Taine, the great French critic, considered the greatest artist since classic times. The lecture will be followed by a subscription luncheon, for which reservations may be made through Mrs. Samuel Jordan Graham.

The Minnesota State Society is making plans for a reception and ball to be held at the Willard Hotel March 5, for Gov. Theodore Christianson and his staff, members of the Republican national committee and a delegation coming to Washington to attend the inauguration. Miss Bede Johnson, president of the society, is in charge. There will be dancing and entertainment. Mrs. Percy M. Bailey, of the Chastleton, is in charge of tickets.

Miss Bertha Noyes will be hostess at the Arts Club dinner tomorrow evening. Miss Elizabeth Shirley will be the speaker of the evening and will give an illustrated talk on the International Exposition at Seville. Her talk is a substitute for that previously announced to be given by Miss Nancy Dyer, of Providence, R. I.

Mrs. J. Edwin Reid will be hostess at the card party to be given by the Monday bridge section of the Women's City Club at 2 o'clock this afternoon.

Patronesses for the card party to be given by the League of Women Voters Thursday afternoon, February 28, at 2 o'clock at the Willard, are Mrs. William Jardine, Mrs. Edward Everett Gann, Mrs. S. Wallace Dempsey, Mrs. Joe Crail, Mrs Sol Bloom, Miss Belle Sherwin, Mrs. Everett Sanders, Mrs. Gifford Pinchot, Mrs. Cloyd Heck Marvin, Mrs. Albert H. Putney, Mrs. Henry Grattan Doyle, Mrs. Frederick Frelinghuysen Dumont, Mrs. Albert Myer, Mrs. William G. Harllee, Mrs. Peter A. Drury and Mrs. Edward Keating.

Mrs. Aaron D. Newman, president of the District branch of the League of American Pen Women, will be hostess at the table taken by a group of officers and members of the branch for the celebrity breakfast of the national league on Friday at 12 o'clock at the Willard Hotel.

Miss Janet Richards, who lectured last week in Philadelphia and Boston on "People Talked About: Makers of History Day-by-Day," will give her usual weekly talk on Public Questions this morning, when, under the same title she will review the recent politicar activities of such outstanding personalities as President Coolidge, Herbert Hoover, Root, Hughes, Sir Esme Howard, Secretary Kellogg, Mussolini, Pius XI, De Rivera, Premier Baldwin, Ramsay Macdonald, and the leaders in both Houses of Congress. The talk will be given in the Masonic Temple, Thirteenth street and New York avenue at 10:45 o'clock.

Wedded for 71 Years, Couple Is to Celebrate

Clarksburg, Feb. 17.—Establishing what is believed to be a State record, Mr. and Mrs. Gideon M. Heavener, residents of Buckhannon, will tomorrow celebrate the seventy-first anniversary of their marriage with a family reunion at their home.

Mrs. Heavener is 97 and Mr. Heavener is 89. She was formerly Miss Barbara Ann Neff, of Buckhannon, where the couple have lived all their lives. They have four children and many grandchildren and great-grandchildren.

READERS APPRECIATE

This Great Educational Enterprise

This fact is evidenced by the large number of books distributed. Large quantities are being given out over the counter daily and mail orders are being received in large volume. This new Dictionary should be in every home and office. No matter how many Dictionaries you have or the cost of same, they are out of date and useless when compared with the New World Dictionary Based on the Original Webster. Entirely New.

Those who have not taken advantage of the offer are advised to do so at an early date for the reason that the distribution can not last forever. You must see and examine this superior volume to appreciate its size, scope, value and handsome binding.

The Dictionary coupon is printed daily in this newspaper. Three coupons clipped on consecutive days qualifies you to obtain the big new Dictionary at the nominal price. Mail orders will be filled when postage is added as explained in the coupon.

W. B. Moses & Sons

Public Confidence Since 1861

F Street at Eleventh — Main 3770

February Furniture Sale

EACH OF YOUR PURCHASES A WISE INVESTMENT

IT'S so easy to choose the right piece of furniture when one of our skilled decorators helps in the selection. And every purchase is a wise investment now during the February Furniture Sale. Our entire stock is reduced now.

ASK ABOUT OUR DEFERRED PAYMENT PLAN

SAVE MONEY ON STORAGE

CALL SMITH'S FIRE-PROOF STORAGE

AGENTS ALLIED VAN LINES

LONG DISTANCE MOVERS

CRATE AND PACK BY EXPERTS

1313 U ST. PHONE NORTH 3343

SUPERIOR rough dry 8 Cents a pound

WEST END LAUNDRY

Phone Main 2323

HOTEL HOUSTON 910 H St. (at 9th)

90 Rooms With Bath, $2.50

DOUBLE, $4 MONTHLY RATES

Fireproof. Excellently furnished. In downtown section. Splendid cafe. Garage in basement.

MODERN

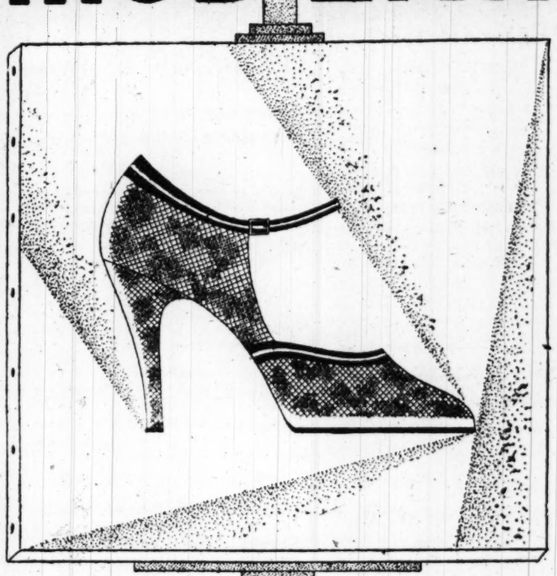

THE BRUSH OF THE GENIUS

BEAUTY INSPIRED FASHION MOULDED CREATED THIS SLIPPER FOR ARTCRAFT OF SUAVELY MOTTLED SNAKESKIN IN THE BLENDING BEIGE . . . AND GRAY . . . IN BLACK AND BROWN LIZARD TOO . . . AT $18.50.

ARTCRAFT feminine footwear

1311 F STREET

WOODWARD & LOTHROP

10TH 11TH F AND G STREETS

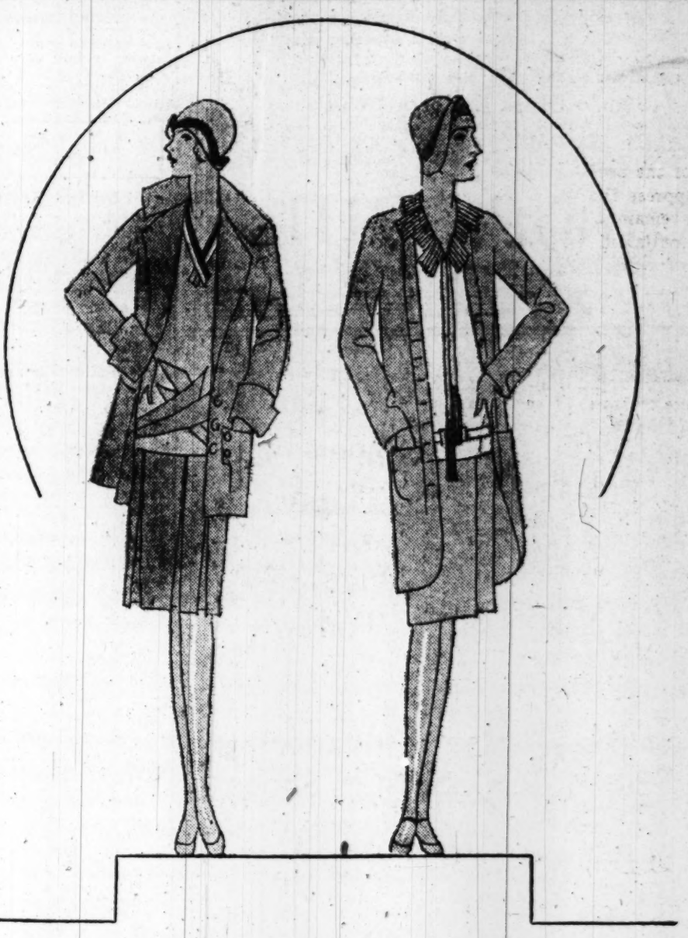

Speaking of Those Ever So Smart Tweed Ensembles

and where they are found

Tweed ensembles have become an important part of every smart woman's wardrobe. There are two distinct types — the style appropriate for travel and country wear—and the casual-formal style for town.

Travel and Country Ensembles with a degree of that rugged look and that "air of knowing their way about the world"—these ensembles are of tweeds and basket weaves—often with jersey of wool and rayon. $39.50 to $69.60.

SPORTSWEAR, THIRD FLOOR

Casual-Formal Ensembles with the softer note, in "dressmaker" manner—these ensembles are of lightweight tweeds, basket weaves, covert cloth and Rodier's fabric, with printed frock, or blouse of "capucine" crepe—such as sketched, $85. Others, $65 upward.

THE WALNUT ROOM, THIRD FLOOR

The Hats to Wear With Them

are, in this instance, of felt—in these important styles. A new version of the Tricorne in tan felt has the air of "going somewhere"—the Reboux copy of "capucine" felt has the new long sides and may be smartly worn with the casual-formal ensemble, with its blouse in matching color. $15 upward.

MILLINERY, THIRD FLOOR

Pianos For Rent

Special Three Months' Rate If Engaged Now. You Will Want One for Your Inaugural Visitors.

Droop's Music House, 1300 G

SWANEE SYNCOPATORS ARE BACK!

STARTING TONITE

With your old Favorite

AL KAMONS *directing*

Same pep — same originality — same high spirits and FUN! Don't miss the big time we've planned for their first nite back.

Swanee 13th & E Sts.

DANCING EVERY NITE

SPACIOUS 3-ROOM SUITES

Living Room Bedroom Kitchen-Dinette and Bath

Built-in Showers Large Closets Reception Hall

Unfurnished,

$69.50 Monthly

Furnished, with Complete Housekeeping Equipment and Full Hotel Service,

$115 Monthly

Cafe—Excellent Cuisine.

Call Columbia 3600

The Cavalier

3500 Fourteenth Street Washington D.C.

"Adds a charm to the kitchen and makes cooking an enjoyable part of housework."

THE FAMOUS CLARK JEWEL

GAS RANGE

As Low As $40

Equipped with the LORAIN Oven Heat Regulator—as low as

$52.50

We will make an allowance from the above prices on your old stove.

C. A. MUDDIMAN & CO.

709 13th St. N.W.

Main 140—6436

"ASK YOUR GROCER"

Andrews Stationery Special

High grade writing paper with lined envelopes. 6 different styles. Regular 50c value.

Special 33c *This Week*

R·P·Andrews PAPER COMPANY

Stationery Stores

724 13th St. N.W. — 17th and Eye Sts. N.W.

We Pay You

on your

DAILY BALANCES

2% *Interest on checking accounts on daily balances compounded monthly.*

3% *Interest on ordinary savings accounts—compounded quarterly.*

4% *Interest on special savings certificates—compounded semi-annually.*

The Munsey Trust Co.

Munsey Building

Pa. Ave., Bet. 13th & 14th Sts. N. W.

Another Munsey Service—Real Estate Department

WASHINGTON'S FINEST MEN'S WEAR STORE

What?
A Broadcloth Shirt That *Can't* Shrink!

Yes, sir, that's just what we mean! No longer need you put up with retreating cuffs and choking collars—that is, if you're wise enough to select Raleigh SHRINKLESS Broadcloth Shirts. Guaranteed not to shrink or a new shirt free.

Collar-attached or Neckband Styles

$1.95

THREE for $5.75

Raleigh Haberdasher
1310 F Street

Feel Well—Keep Well!
Keep Health by Keeping Kidneys Active.

TO enjoy health and happiness keep your kidneys working right!

If troubled with lameness and stiffness; constant backache, dizziness; scanty, burning, or too frequent passage of kidney excretions, and getting up at night, don't take chances. Regain health by helping your kidneys.

To promote normal kidney action and assist your kidneys in cleansing your blood of poisonous wastes, use *Doan's Pills.* Recommended the world over. *Ask your neighbor!*

50,000 Users Endorse Doan's:

Adam Schmidt, 2211 S. 11th St., St. Louis, Mo., says: "I can recommend Doan's Pills for what they have done for me. My kidneys acted irregularly and the excretions were scant. Mornings I felt tired and without ambition for my work. My back pained and was stiff and lame. Doan's Pills suited me fine and I felt much better after using them."

Doan's Pills
A Stimulant Diuretic to the Kidneys

At all dealers, 75c a box. Foster-Milburn Co., Mfg. Chemists, Buffalo, N. Y.

Shoes of Today for Men of Today

Black or Tan

Advance Spring Shoes AT 9.85

Black or Tan

Burt's
1343 F

Caring for Feet is Better Than Curing Them.

Lack of Hair is so Unnecessary

Fifteen years ago the man who found himself becoming bald was helpless to prevent it. He tried a lot of highly perfumed, so-called tonics which usually did more harm than good.

Today baldness is treated in a sensible, scientific way by The Thomas', scalp experts who have made it a life study. Only a specialist who understands, who is qualified to distinguish abnormal scalp troubles and scalp disorders can give you permanent relief.

You, too, can have a healthy head of hair

The Thomas' World Famous Hair and Scalp Specialists are correcting baldness and promoting hair growth in thousands of cases because the right scientific treatment is applied to each particular case.

Scalp examination is free—no obligation—come in today.

World's Leading Hair and Scalp Specialists—45 Offices in U. S.

The THOMAS'

1333 F STREET, N. W., ADAMS BLDG.
MEN—SUITE 502; WOMEN—SUITE 501
HOURS—10 A. M. to 8 P. M. SATURDAY to 4 P. M.

U. S. JOINS ACCORD TO CURB DRUG SALE

14 Nations Reach Agreement and Plan Exchange of Data, Kellogg Announces.

AGENTS NAMED FOR WORK

(Associated Press.)

The conclusion of an informal agreement between the United States and thirteen other nations for closer cooperation among government officials charged with combating the traffic in narcotic drugs as an aid in curbing their international sale was announced yesterday by Secretary Kellogg.

At the insistence of the Treasury Department, which administers the American laws controlling narcotic drugs traffic, the Secretary of State took up with the principal European nations the question of stricter control of the illicit traffic.

It was suggested that the drug enforcement officials of the various nations arrange a direct exchange of information to include evidence with reference to persons engaged in the narcotics traffic, photographs, criminal records, fingerprints, Bertillon measurements, description of their methods of operating, places from which they have operated, the partners they have worked with and other useful data. These exchanges would be carried on by cable message and by mail and the cooperation would comprise detective work and investigation.

All of the countries approached with the proposal for the informal agreement acquiesced. They are Great Britain, France, Germany, Italy, the Netherlands, Belgium, Czechoslovakia, Denmark, Greece, Japan, Poland, Spain and Turkey. Each nation has designated an officer to work directly with Col. L. G Nutt, deputy commissioner in charge of narcotics of the Treasury Department here.

In commenting to the Belgian minister of justice on the proposed agreement, Attorney General Servais, at Brussels, said the agreement would be an effective means for suppression of the illicit drug traffic and to make effective in this field by official arrangement the system of international cooperation, which the Belgian government had already adopted without waiting for formal conventions, for the suppression of false coinage and the counterfeiting of bank notes.

This has resulted in the setting up at Brussels of a central office charged with all communications with foreign countries having for its purpose a general documentation of international culprits as well as the discovery of criminals. He favored the system as the most effective means of combating international delinquency.

Vital Statistics

BIRTHS REPORTED.

David H. and Mary K. Burrows, girl.
Raymond S. and Mary E. Devers, girl.
Marcus M. and Helen M. Duffy, boy.
James G. and Mary A. Pinotti, boy.
Conrad D. and Kathleen Fitte, girl.
John B. and Mary E. Perry, boy.
George A. and Nellie F. Poore, boy.
Joseph E. and Katharine Smith, boy.
William E. and Pearl Veitch, girl.

DEATHS REPORTED.

William Pollock, 96 yrs., 3537 R st. nw.
Louise W. Swan, 89 yrs., 3412 41st st. nw.
George H. Slaybaugh, 83 yrs., Emergency Hospl.
Rachel A. Miller, 77 yrs., 428 13th st. ne.
Helen J. Peirce, 76 yrs., 1759 K st. nw.
Sarah A. Mayhew, 69 yrs., Homeopathic Hospl.
Anna M. Ball, 63 yrs., 830 Shepherd st. nw.
John D. Sullivan, 61 yrs., Walter Reed Hospl.
Edward J. King, 61 yrs., Corcoran Courts nw.
Nellie L. McClaskey, 60 yrs., Garfield Hospl.
Christian Fundimacher, 59 yrs., St. Elizabeths Hospl.
Theodore Huseman, 57 yrs., U. S. Soldiers' Home Hospl.
Daisy Redway, 55 yrs., Casualty Hospl.
Zed M. Bonner, 54 yrs., St. Elizabeths Hospl.
Amelia H. Helm, 54 yrs., 637 K st. ne.
Elizabeth Anderson, 20 yrs., Gallinger Hospl.
Mary M. Weaver, 13 yrs., 712 19th st. nw.
Infant of Francis J. and Sophie Crowe, 1 day, Sibley Hospl.
Walter Jefferson, 72 yrs., Gallinger Hospl
Alice Lewis, 63 yrs., St. Elizabeths Hospl.
Charlie Edmonds, 48 yrs., Freedmen's Hospl.
Lillian Robinson, 41 yrs., Freedmen's Hospl.
Elijah Barber, 40 yrs., Gallinger Hospl.
Francis H. Joyce, 34 yrs., Gallinger Hospl.
Grace Butler, 33 yrs., Freedmen's Hospl.
Sarah Anderson, 24 yrs., Emergency Hospl.

MOVEMENTS OF STEAMSHIPS

New York, Feb. 17.

ARRIVED SUNDAY.

Berlin, from Bremen.
Ryndam, from Rotterdam.

SAIL TUESDAY.

New Brunswick, for Accra.
River Tigris, for Gibraltar.

SAIL WEDNESDAY.

Sac City, for Rotterdam.
Exermont, for Melilla.
Exiria, for Constanza.
Koranna, for Port Said.

REPORTED BY RADIO.

Ascania, from Southampton; due at pier 56, North River, Monday.
Vulcania, from Trieste; due at pier 84, North River, Monday.
Republic, from Bremen; due at pier 4, Hoboken, Monday.
Caledonia, from Glasgow; due at pier 56, North River, Tuesday.
Olympic, from Southampton, due at pier 59, North River, Tuesday.
Lancastria, from Liverpool; due at pier 54, North River, Tuesday.
Drottningholm, from Gothenburg; due at pier 97, North River, Wednesday.
Regina, from Liverpool, due at pier 60, North River, Wednesday.
Thuringia, from Hamburg; due at pier 86, North River, Wednesday.
Leviathan, from Southampton; due at pier 86, North River, Thursday.
American Shipper, from London; due at pier 7, North River, Friday.
Rochambeau, from Havre; due at pier 57, North River, Friday.

MANY SAVE MONEY ON WESTERN TRIPS VIA NEW ORLEANS

An economical and comfortable trip—saving approximately one-half of sleeping car fare, by using tourist car from Washington, D. C., daily departure. Stopover at New Orleans attracts many tourists en route to the Southwest and California. Write today for illustrated booklet "C," railroad fares and other details.

G. V. McArt, Passenger Agent.
WASHINGTON-SUNSET ROUTE
1510 H St. N.W., Washington, D. C.

Smart Travellers Look For

The Fairfax

Fifth Avenue at Craig, PITTSBURGH, PA.
Locust Street at 43d, PHILADELPHIA, PA.
Massachusetts Ave. at 21st, WASHINGTON, D. C.
715 Delaware Avenue, BUFFALO, N. Y.

RATES ABOUT HALF OF OTHER FINE HOTELS

Double Room With Bath, $4.00 per day.
Living Room, Bed Room and Bath, $6 per day.
Weekly and Monthly Rentals

IN THE PLAY HOUSE

By JOHN J. DALY

THE CAST

Sergeant Malone ..... Charles Meakins
Lady Jane ..... Peggy Pates
Black Eagle ..... Russell Griswold
Edward Hawley ..... Ross Gibson
Emile La Flamme ..... Sano Marco
Wanda ..... Mira Nirska
Hardboiled Herman ... Houston Richards
Jim Kenyon ..... Paul Donah
Rose Marie Le Flamme ... Virginia Fox
Ethel Brander ..... Daisy Gibson

'Twas about five years ago that "Rose Marie" first appeared on the other side of the footlights—and that night saw many an innovation in the musical comedy field. As a matter of fact, "Rose Marie" is not essentially musical comedy. It is more the musical play, but in its dance ensembles there are, or were, more clever ideas than the average musical comedy ever possessed. So that in the years following its debut almost every other show that came along copied from "Rose Marie." It had, too, one of the first big male choruses.

The 5-year old opus appeared again on the Avenue last night—in Mr. Poli's playhouse—and while the reception committee was not out in full force, there were enough of the Old Guard to give the venerable musical play a welcome home. While Atlantic City really saw the birth of "Rose Marie," Washington—and Poli's, at that—was the second home of what has proved to be a classic of the American theater.

Going back to see "Rose Marie" is like meeting up again with an old friend—a tried and true friend. Of the old work-a-day company only one remains—the handsome Charles Meakins, who plays the sergeant in charge of the Northwest Mounted. Five years on his head, and Charlie is as young as ever and plays, too, his role with the same verve and dash exercised on opening night, way back in 1924.

"Rose Maries" have come and gone, but none so lovely as the lady who now occupies the title role—Miss Virginia Fox. She has all the attributes: youth, beauty, vivacity, and she can sing and dance with the best of them; which is, after all, enough to fill the bill.

Lady Jane, the litle rough and tumble lass who tends bar in one of those whoopee joints up thar in the frozen North, is played rather cleverly by Peggy Pates, and her consort, in the Hard-Boiled Herman role, is Houston Richards, who was through here last year in the part.

Paul Doner sings the leading male role—unless Mr. Charles Meakins can be dismissed as a minor officer, which is doubtful—and this finds the part of Jim Kenyon in the hands of a rawboned engineer-miner type, which follows the pattern closely. Mira Nerska plays Wanda, the halfbreed who helps do all the dirty work.

By this time the fact must be pretty well established that "Indian Love Call," "Rose Marie," "Totem Tom Tom," and "Why Shouldnt We?' are the oustanding musical hits, and that the work of the chorines, at times, equals in interest that of the principals.

So long as the American theater lasts there will, in all probability, be "Rose Marie' companies trouping the country, like the "Uncle Tom" companies of old. And why not? Age sits rather well on the shoulders of "Rose Marie.' Like an old wine, if there is such a thing, it gets better with the seasons, or seems to, which amounts to the same thing.

BELASCO

No, No, Nanette," that sprightly comedy of married life demonstrated at the Belasco last night that its long run on Broadway was justified. Though most of its music is now familiar throughout the land and not a few of its jokes have by this time circulated even in the hinterland, it was received after the manner of a Washington premiere of those rare productions destined to big time success.

Led by Cecil Lean and Cleo Mayfield, of the original cast, the Savoy Musicomedians, under the direction of Charles Emerson Cook, handled the production to the taste of the most fastidious.

If there be any in this broad land who do not by this time know what the piece is all about, let it be said that it is based upon the conflict of emotions, intrigues and plans of two harassed husbands, one blessed with a wife who will not spend enough of her mate's ample income to keep herself in line with the titmes, and the other with a wife who keeps him constantly scratching to pay last summer's bills. And, of course, the production, being a musical comedy, all comes out well in the end.

Out of this melange comes the opportunity for several tunesome song hits and much entertaining clowning. Though the two headliners come from the original cast, enhanced with the aura of semidivinity which such antecedents always carry with them, they are hard pressed for their laurels by Virginia Marvin in the title role of Nanette, and Robert Capron, the impecunious lawyer who endeavors to straighten out the peculiar difficulties of his too wealthy friend, the later being Cecil Lean, alias Jimmy Smith.

The audience, belying the tradition that Washington audiences are of the cold and clammy variety, took to the production so enthusiastically that the last curtain did not fall until well past 11:30, at least half an hour beyond the orthodox hour for well behaved last curtains in this vicinity. It was the multitude of encores that was responsible for the delay, but it was a justifiable delay.

HOOVER DUE BACK TUESDAY WITH MANY TASKS UNFINISHED

CONTINUED FROM PAGE 1.

less other appointments that he must make. He has definite views about the extra session of Congress, his greatly touted Prohibition Commission and about the tariff.

Much of this work has been finished and many of these conclusions have been reached down here—but just how ready he is to close the book of a President's prelnauguration work is not known.

Outwardly, Mr. Hoover has done very little here in the way of work. His known callers have been lacking in significance for the most part and his comings and goings have been similarly so. His dinner guests have been writers, aviators, men of science and others whom his biographers say he particularly likes to have around.

Objects to Publicity.

Politicians, the comparatively few who have been around at all, have been held to the mere payment of respects. Foreseeing that up and coming Southerners, who saw great opportunities in breaking away from the old political masters in the last campaign and did so, would come to harrass him, Horace Mann, the best opportunist of them all, and now an authority on Republican things South, was set up as a buffer. He stopped them on the Miami Beach side of the canal that protects Belle Isle.

But there is no telling what has gone on behind the scenes. Mr. Hoover is disposed against making public what he does and does not do, or what he plans to do until he himself wants it made public, and then he does it in his own way.

This is perhaps not so unusual as is his ability to keep any one from finding out his plans. And his associates are well trained to this end.

Some Callers Unseen.

There is every reason to believe that all of his callers are not known to the newspaper men who were required to keep their vigil a quarter of a mile from the house, and those callers of whom they have known have appeared to be unusually uncommunicative when they came out.

It is the general impression now that Claudius C. Huston, who is a close personal and political friend of Mr. Hoover, who is of Cabinet caliber, has either been in touch or been to see Mr. Hoover. Unless prophets are wrong, he will go in the Cabinet. At least, he has been about checking up on men who are under consideration, and has made a report since Mr. Hoover has been down here. But no information as to what he has done, whether he has seen Mr. Hoover or not, is available.

There was the instance, too, of the call one day of a group of State temperance leaders, to which attention was called at the time. The next day it was officially explained that they did not call as temperance workers, and that they simply paid their respects.

Interview Says Otherwise.

Yet a very reliable State newspaper carries an interview with the leader of the group, Don C. McCullough, State attorney for the Antisaloon League, telling how prohibition, both State and national, was discussed.

One of the first things, Mr. Hoover must take up after his arrival is the matter of the repeal of the national origins act. He wants it done. Senator Reed, of Pennsylvania, does not.

All work is to be done in his S street home, the preconvention place on Massachusetts avenue, the Mayflower Hotel suite having been abandoned.

Sealing Window, Widow, Despondent, Kills Self

New York, Feb. 17 (N.Y.W.N.S.).—After carefully sealing the openings around the kitchen window and door of her apartment with rags, Mrs. Ada McFadden, 50, a widow, last night turned on the gas.

Mrs. Josephine Dussenger, a neighbor, smelled the gas and called Patrolman Boynton Fogarty, who forced the door and found Mrs. McFadden seated in a kitchen chair, a gas tube leading to the stove in her lap. Dr. Holt, of Harlem Hospital, pronounced her dead. Neighbors said the widow had been despondent since the death of her husband a year ago.

DAILY WEATHER REPORT

TODAY'S SUN AND TIDE TABLE

		A.M.	P.M.
Sun rises	6:57	High tide	3:37	3:13
Sun sets	5:48	Low tide	9:03	10:12

WEATHER CONDITIONS.

U. S. Dept. of Agriculture, Weather Bureau. Washington, Sunday, Feb. 17—8 p. m.

Forecast—For the District of Columbia, partly cloudy Monday, colder at night; Tuesday partly cloudy and colder; moderate southwest winds.

For Maryland, partly cloudy Monday, colder at night; Tuesday, fair and colder; fresh southwest winds.

For Virginia, fair Monday, slightly colder Monday night; Tuesday increasing cloudiness, followed by rain; moderate southwest winds.

The disturbance that was over Wyoming Saturday night is advancing rapidly eastward, being central over southern Lake Michigan, Milwaukee, Wis., 29.72 inches, and pressure is relatively low from the interior of Texas northwestward to Nevada. Pressure is high along the Atlantic Coast, Wilmington, N. C., 30.18 inches, and over eastern Ontario, Cochrane, 30.10 inches. A high-pressure area of considerable intensity, central over eastern Montana, Miles City, 30.42 inches, is advancing southeastward, accompanied by below-zero temperatures. During the last 24 hours light snows have occurred from the upper lake region westward to Montana. Temperatures have fallen decidedly over the northern Rocky Mountain region and the plains States, and have risen in the gulf States.

The outlook is for snow flurries on Monday in the lower lake region and northern New England, and for rain on Tuesday in the South Atlantic States. Elsewhere the weather will be partly cloudy Monday and Tuesday in the Washington forecast district. It will be colder on Monday in the lower lake region, the Ohio Valley, and Tennessee, much colder being indicated for Ohio and Kentucky. It will be colder Monday night in the Middle Atlantic States and on Tuesday in New England.

Local Weather Report.

Temperature—Midnight, 34; 2 a. m., 31; 4 a. m., 28; 6 a. m., 27; 8 a. m., 28; 10 a. m., 40; 12 noon, 47; 2 p. m., 52; 4 p. m., 52; 6 p. m., 50; 8 p. m., 46; 10 p. m., 41. Highest, 53; lowest, 26. Temperature same date last year—Highest, 47; lowest, 33.

Relative humidity—8 a. m., 93; 2 p. m., 34; 8 p. m., 39. Hours of sunshine, 10.8. Per cent of possible sunshine, 100.

DEPARTURES FROM NORMAL.

Accumulated excess of temperature since January 1, 1929, 8 degrees.

Deficiency of temperature since February 1, 1929, 22 degrees.

Accumulated deficiency of precipitation since January 1, 1929, 2.16 inches.

Deficiency of precipitation since February 1, 1929, 0.87 inch.

Flying Weather Forecast

Forecast of flying weather for Feb. 18, 1929: northwest winds in and east of the mountains.

Washington, D. C., to Long Island, N. Y.: Washington to Norfolk, Va.; Norfolk, Va., to Atlanta, Ga.—Sky becoming somewhat overcast Monday afternoon; moderate southwest winds, fresh on the coast, up to 1,000 feet, and fresh, possibly strong, southwest at 5,000 feet.

Washington, D. C., to Dayton, Ohio—Somewhat overcast Monday, with risk of snow flurries in and west of the mountains; moderate to fresh southwest, shifting to northeast, winds in and east of the mountains, and fresh northwest west of the mountains up to 1,000 feet, and strong west at 5,000 feet.

Uniontown, Pa., to Detroit, Mich.—Snow flurries Monday; fresh northwest winds up to 1,000 feet and strong west-northwest at 5,000 feet.

Detroit, Mich., to Rantoul, Ill.—Somewhat overcast Monday with snow flurries near Detroit; fresh northwest winds near Detroit and north near Rantoul up to 1,000 feet and strong northwest at 5,000 feet.

Rantoul, Ill., to Uniontown, Pa.—Somewhat overcast with snow flurries near Uniontown Monday; fresh northwest winds up to 1,000 feet and strong west and northwest at 5,000 feet.

Temperatures and Precipitation.

	Highest Sun.	Lowest Sat. night	Sun. 8 p.m.	Rainfall
Washington, D. C.	53	26	46	....
Asheville, N. C.	52	28	44	....
Atlanta, Ga.	52	30	48	....
Atlantic City, N. J.	48	32	42	....
Baltimore, Md.	54	32	44	....
Birmingham, Ala.	58	30	50	....
Bismarck, N. Dak.	—6	—8	—12	0.06
Boston, Mass.	48	30	40	....
Buffalo, N. Y.	32	26	32	....
Chicago, Ill.	40	22	38	....
Cincinnati, Ohio	52	30	46	....
Cheyenne, Wyo.	36	24	16	....
Cleveland, Ohio	38	32	38	....
Davenport, Iowa	42	12	34	....
Denver, Colo.	50	26	34	....
Des Moines, Iowa	24	6	12	....
Detroit, Mich.	38	28	28	....
Duluth, Minn.	6	—6	0	....
El Paso, Tex.	66	42	62	....
Galveston, Tex.	62	50	48	....
Helena, Mont.	4	0	4	0.48
Indianapolis, Ind.	48	30	44	....
Jacksonville, Fla.	56	48	50	....
Kansas City, Mo.	52	24	32	....
Little Rock, Ark.	56	34	54	....
Los Angeles, Calif.	56	46	52	....
Louisville, Ky.	52	32	48	....
Marquette, Mich.	10	—2	8	0.02
Memphis, Tenn.	58	38	52	....
Miami, Fla.	76	66	72	....
Mobile, Ala.	56	38	52	....
New Orleans, La.	62	40	54	....
New York, N. Y.	50	32	44	....
North Platte, Nebr.	24	24	8	....
Omaha, Nebr.	26	16	10	....
Philadelphia, Pa.	50	36	46	....
Phoenix, Ariz.	68	36	66	....
Pittsburgh, Pa.	46	30	44	....
Portland, Me.	44	20	34	....
Portland, Oreg.	44	40	44	....
Salt Lake City, Utah	44	30	42	....
St. Louis, Mo.	54	34	48	....
St. Paul, Minn.	4	0	4	0.10
San Antonio, Tex.	72	34	70	....
San Diego, Calif.	56	44	54	....
San Francisco, Calif.	52	44	50	....
Santa Fe, N. Mex.	46	20	40	....
Savannah, Ga.	52	42	46	....
Seattle, Wash.	40	38	38	0.02
Springfield, Ill.	50	30	42	....
Tampa, Fla.	88	54	84	0.02
Toledo, Ohio	32	30	30	....
Vicksburg, Miss.	60	34	56	....

SPECULATIVE LOANS WARNING EXPLAINED

Federal Reserve's Bulletin Tells of $252,000,000 Higher Credit Demand.

FACTORS ARE OUTLINED

(Associated Press.)

A statistical analysis of an increased net demand of $252,000,000 during the past year for Federal Reserve Bank credit was set forth yesterday in the Reserve Board's monthly bulletin. The board recently issued a warning to its member banks that reserve bank credit for speculative purposes must be curbed.

The $252,000,000 represented, the bulletin said, a net increase in the demand for reserve bank credit during the year from January 28, 1928, to January 26, 1929. The board outlined as factors causing the increased reserve bank credit demand as a $263,000,000 decrease in monetary gold stock, with a $43,000,000 increase in unexpended capital funds and a $6,000,000 increase in nonmember banks' clearing balances. This made a gross increase in credit demand of $312,000,000, the bulletin added.

The factors during the year which decreased reserve bank credit demand were cited as a $33,000,000 decrease in member bank reserve balances, a $14,000,000 Treasury credit increase and a $13,000,000 Treasury credit increase and a $13,000,000 decrease in money circulation. This represented a total of $60,000,000 for the factors diminishing the demand for credit, leaving a net increase in credit demand of $252,000,000.

Reasons for Warning.

The bulletin reiterated the board's reasons which resulted in the warning for the restraint of the use of reserve credit in speculative loans.

Citing that during the past six years the United States has experienced "a most remarkable run of economic activity and productivity," the board in its bulletin said, "During the last year or more, however, the functioning of the Federal Reserve System has encountered interference by reason of the excessive amount of the country's credit absorbed in speculative security loans."

"The credit situation since the opening of the new year (1929) indicates," the bulletin continued, "that some of the factors which occasioned untoward developments during the year 1928 are still at work. The volume of speculative credit is still growing.

"Coming at a time when the country has lost some $500,000,000 of gold, the effect of the great and growing volume of speculative credit has already produced some strain, which has reflected itself in advances of from 1 to 1½ per cent in the cost of credit for commercial uses. The matter is one that concerns every section of the country and every business interest, as an aggravation of these conditions may be expected to have detrimental effects on business and may impair its future.

Use of Credit Guarded.

"The Federal Reserve Board neither assumes the right nor has it any disposition to set itself up as an arbiter of security speculation or values. It is, however, its business to see to it that the Federal Reserve Banks function as effectively as conditions will permit. When it finds that conditions are arising which obstruct Federal Reserve banks in the effective discharge of their function of so managing the credit facilities of the Federal Reserve system as to accommodate commerce and business, it is its duty to inquire into them and to take such measures as may be deemed suitable and effective in the circumstances to correct them; which, in the immediate situation, means to restrain the use, either directly or indirectly, of Federal Reserve credit facilities in aid of the growth of speculative credit."

The volume of reserve credit outstanding at the end of 1928 showed an increase for the year of $252,000,000, the bulletin said, while the demand for currency showed an increase of $13,000,000. The increase in outstanding reserve credit, it was pointed out, was caused by a loss of $263,000,000 in the stock of monetary gold and an increase of $43,000,000 in unexpended capital funds of the reserve banks, offset in part by a decrease of $33,000,000 in member bank reserve balances.

The chief growth in bank deposits for the year was in time deposits, which require only a 3 per cent reserve, the bulletin added.

Why not go into business for yourself? Watch the Business Opportunity column in The Post from day to day for a chance to buy into an established business or secure a distibutorship for some well-known product.

SCHOOLS AND COLLEGES

THE TEMPLE SCHOOL, Inc.
The Secretarial School of Individual Instruction.
Shorthand, Typewriting, Bookkeeping, Civil Service. 1420 K st. nw. Main 3258

TROUSERS
To Match Your Odd Coats
EISEMAN'S, 7th & F

20 Ladies' Fur Coats At Public Auction At SLOAN'S 715 13th St. Wednesday, February 20th At 11 A. M.

Terms: Cash

1000 Hotel Positions Open!

Trained men and women needed in Hotels, Clubs, Apartments, Institutions Schools, Colleges, Tea Rooms, Restaurants and Cafeterias—America's third largest industry. Age is no obstacle. Past experience is unnecessary.

A school with specialized courses for the man or woman seeking a new field with unlimited opportunities for an executive position, large salary and advancement to splendid managerial career.

Get particulars today of phenomenal success and big salaries earned by hundreds of Lewis-trained men and women.

Mid-Winter Classes Now Forming

School Open Daily, 8:30 a. m. to 6 p. m.

Lewis Hotel Training School
Penna. Ave. at 23rd Street

AMUSEMENTS

STANLEY CO. THEATERS

THIS WEEK ONLY
EARLE
DAILY 11 A. M. TO 11 P. M.
SUNDAY DOORS OPEN 2 P. M.

"ANNAPOLIS"
Filmed at the U. S. Naval Academy
VIBRANT WITH ACTION AND ROMANCE
Featuring
JOHN MACK BROWN
JEANETTE LOFF
HUGH ALLAN

NOW PLAYING
METROPOLITAN
DAILY 11 A. M. TO 11 P. M.
SUNDAY 3 TO 11 P. M.

IRRESISTIBLE
FANNIE BRICE
IN HER FIRST SCREEN APPEARANCE
"MY MAN"
A VITAPHONE PICTURE

NATIONAL $1.00, 75c & 50c. Tonight at 8:20 Sat. Mat., 75c & 50c
Wed. Mat., All Seats 50c
Extra Mat., Friday (Washington's Birthday) 75c & 50c

5th YEAR
National Theater Players Offer
The Bijou Theatre, N. Y., Success
THIS THING CALLED LOVE
"One of the ten best plays of the season."—Percy Hammond, N. Y. Herald-Tribune.
Next Week Seats Selling.
"THE LITTLE SPITFIRE"

POLI'S---TONIGHT MATS. THUR. & SAT.
ARTHUR HAMMERSTEIN'S
ROSE-MARIE
Conceded to Be the Greatest of All Musical Shows
Nights—50c to $2. Sat. Mat. 50c to $2.50. Thursday Matinee, 50c to $2.

BEG. SUN., FEB. 24th
SEATS WED Evs., $1, $1.50, $2, $2.50, $3, $3.85, $4.40. Thur. & Sat. Mats., $1, $1.50, $2, $2.50 & $3
GEORGE WHITE'S SCANDALS ALL NEW
ORIGINAL NEW YORK CAST INTACT
Willie and Eugene Howard · Ann Pennington · Frances Williams · Tom Patricola · Bernice and Emily · Rose Perfect · Florence Robinson · Arthur Page · Russell Markert Dancers and Harry Richman ·

BOSTON SYMPHONY ORCHESTRA
SERGE KOUSSEVITZKY, Conductor
Poli's, Wednesday, March 6, 4:30
Seats, Mrs. Greene's Concert Bureau, Droop's, 1300 G. Main 6493.

ROSA
PONSELLE
Soprano, Metropolitan Opera
POLI'S—TUES., FEB. 19, 4:30
Seats Mrs. Greene's Bureau, Droop's, 1300 G st.; Main 6493.

AMUSEMENTS

FOX
F AT FOURTEENTH ST.
WILLIAM FOX Presents
VICTOR McLAGLEN

The Most Likable Screen Personality of Today
in
"CAPTAIN LASH"
With
CLAIRE WINDSOR—CLYDE COOK
Added Feature Extraordinary
Fox Movietone Presents
THE FIRST MUSICAL COMEDY OF THE SCREEN
"The Belle of Samoa"
With
LOIS MORAN
CLARK & McCULLOUGH
And a Cast of
60 Dancing Stars
ON THE STAGE
Fox Studios Present
BROADWAY FROLIC
Introducing to Washington
BUDDY PAGE
THE GREATEST MASTER OF CEREMONIES OF THEM ALL
And
A TALENTED BEVY OF STARS
Fox Movietone News
Fox Grand Orchestra

LOEW'S
PALACE
F St. at 13th—Cont. from 10:30
NOW PLAYING
An M.-G.-M. Sound Picture
GRETA GARBO
In Her Most Romantic Role.
"WILD ORCHIDS"
With
LEWIS STONE—NILS ASTHER
On the Stage
WESLEY EDDY
In a Love-Public Unit
"VARIETIES OF 1929"
ADDED ATTRACTIONS.

LOEW'S
COLUMBIA
F St. at 12th—Cont. from 10:30
NOW PLAYING
An M.-G.-M. Sound Picture
THE TRAIL OF '98
A Spectacular Epic of the Gold Rush to the Klondike
With
DOLORES DEL RIO
RALPH FORBES
KARL DANE
Hear and See the Most Gigantic Picture Filmed.
ADDED ATTRACTIONS.
HEAR and SEE Johnny Marvin and M.-G.-M. Stars.

SHUBERT
BELASCO Tonite 50c to $1.50 Wed. Mat., 50c and 75c
Savoy Musical Comedy Co.
Opening Preinaugural Season
CECIL LEAN and CLEO MAYFIELD In Their Original Roles
Entire Savoy Co. in All-Star Revival
NO, NO, NANETTE

STRAND ALL WEEK The Original
"FRIVOLITIES"
THURSDAY NIGHT—WRESTLING
RENATO GARDINI vs JOE TURNER
TWO FALLS OUT OF THREE
In Conjunction With the Show

Wreaths & Sprays
Beautiful Floral Tributes
$5 and up
Blackistone's
1407 H Street
Main 3707

FREE PUBLIC LECTURE

"Advancing Steps in Christian Science"

By
Sir Henry Japp, K. B. E.
of London, England
Member of the Board of Lectureship of The Christian Science Parent Church

Monday, February 18, at 8 P. M.
in
THE MASONIC AUDITORIUM
New York Avenue and 13th Street N.W.
You Are Welcome

CRIME COMMISSION RAPS COUNTY JAILS

Lowden Group's Report Cites Many Abuses and Calls for Wide Reforms.

COUNTY UNITS FAVORED

New York, Feb. 17 (A.P.).—Severely criticizing jails and other local penal institutions throughout the country, a committee of the National Crime Commission, in a report made public today, recommended that the "individual States should take over the care of all their convicted prisoners."

The subcommittee, headed by Frank G. Lowden, former Governor of Illinois, reported that nearly nine-tenths of all commitments are made to local institutions such as county and municipal jails, workhouses, farms, chaingangs and camps, and charged that these constitute "a penal institution hoary with the age of centuries, an institution which England abandoned over 50 years ago."

Horrors Found in Jails.

The report listed the "distinguished features" of the ordinary jail as: "Filth, the herding together of convicted criminals and persons awaiting trial, the mingling of well and foully diseased individuals, the close association of young and old offenders, the prevalence of bedbugs and lice, universal idleness, the prevailing practice of subjecting women prisoners to the oversight of male attendants, and the scheme which one finds in many States of paying the jailer a per diem sum for boarding each prisoner without specifying how much or shall we say, how little food is given to him."

In support of its claims the committee cited the testimony of individuals and excerpts from official reports from several of the States, and declared that "we have been informed by many reliable persons that they represent a fair picture of at least 85 per cent of the jails and other local institutions as they are today."

Units Are Too Small.

It declared that as units of prison administration counties and municipalities are too small; that only under full State control can prisoners be freely shifted to the particular institution best suited to their needs, and that "the State is in a better position to make the ideas and the ideals of the few persons competent in these matters serve the entire community."

"The plan we offer for the remedying of this evil situation," the report continued, "is of a two-fold character, involving, on the one hand, a strengthening of State control, and on the other a building up of county and municipal machinery."

Recognizing that certain difficulties exist in the way of a realization of its program, the committee suggested that there are several ways in which to begin.

Suggestions for Reforms.

"If a State can not afford," it said, "to embark on the policy of creating a sufficient number of institutions to care for all misdemeanant prisoners, it should establish one for a selected group, making the selection not according to the crime, nor the length of sentence, but preferably on the basis of personality."

It stated that the load on local prisons could be lightened to the extent of 28 per cent through the building up of probation agencies and systems for the collection of fines, that the form of sentence should vary with the type of offender, and that the State should care for all convicted misdemeanants in need of institutional treatment.

The report was signed by the secretary of the committee, Louis N. Robinson, noted economist and criminologist. Other members of the committee are Arnold Bennett Hall, Mrs. Jessie D. Hodder, Clark Howell, Sam A. Lewisohn, Sumner T. McKnight, George L. Radcliffe and Charles S. Whitman.

Plane With Passengers Forced Back in Storm

Beloit, Wis., Feb. 17 (U.P.).—A Chicago-Minnesota monoplane, piloted by George Drew and carrying six passengers was forced down here by lack of fuel after the plane had battled a sleet storm in Minnesota. The pilot said he had gone as far as Rochester, Minn., when the storm forced him to turn around. The plane returned to Chicago tonight.

Brig. Gen. Potter Killed By Fall From Building

San Francisco, Feb. 17 (A.P.).—Brig. Gen. William D. Potter, former adjutant general of the Hawaiian National Guard and a veteran of the Spanish-American and World Wars, jumped or fell to his death from a Market street building here yesterday.

He was known to have been long despondent over ill health.

AERIAL VIEW SHOWS FOUNDATION WORK ON NEW GOVERNMENT BUILDINGS

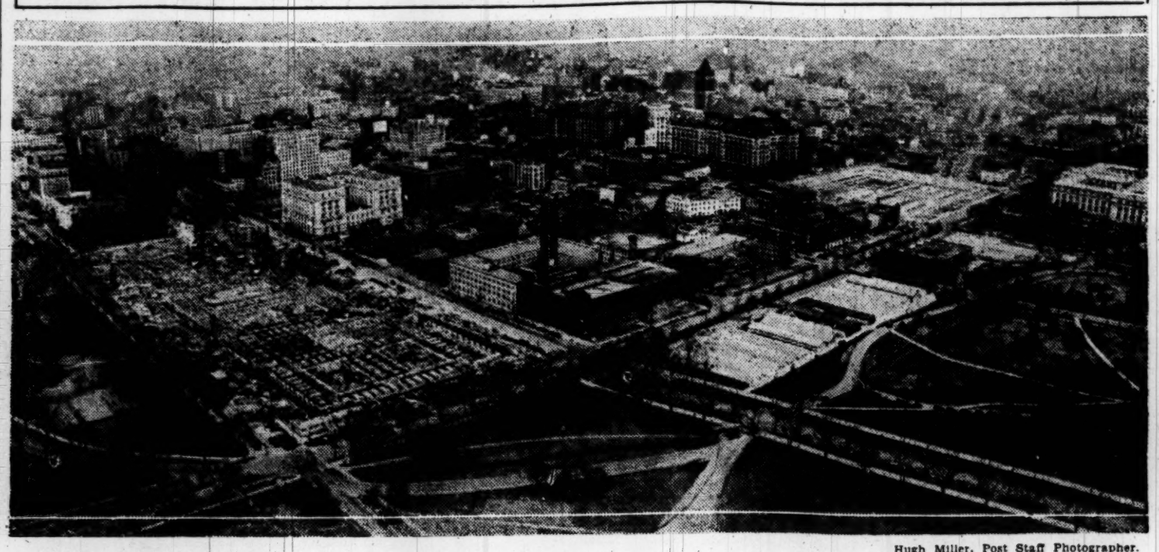

Hugh Miller, Post Staff Photographer.

An aerial view looking northeast from the Washington Monument over the business section of Washington shows at the lower left where work is being rushed on the largest foundation ever attempted in the District, the site of the new Department of Commerce Building, while at the extreme right can be seen the completed foundation upon which the Internal Revenue Building is to be erected.

Airport Is Opened; 50,000 Look On

Newark, N. J., Becomes New Eastern Terminus of U. S. Air Mail Service.

Newark, N. J., Feb. 17 (A.P.).—With appropriate ceremonies attended by 50,000 persons Newark's metropolitan airport today became the Eastern terminus of the air mail service of the United States. The transfer from Hadley Field, New Brunswick, which brings the mail about 30 miles nearer New York, was ordered by the post-office authorities.

Mayor Jerome T. Congleton officiated. Notables who attended included Capt. Frank M. Hawks, coast to coast flight record holder; George Haldeman, who was Ruth Elder's transatlantic pilot; Earl B. Wadsworth, superintendent of the air mail division of the United States Postoffice Department, and James H. Doolittle, test pilot for the Guggenheim fund.

At 4:45 a. m. today the first two planes with incoming mail landed. One bore mail from Pan-American points, and the other was a transcontinental plane. Three planes took off from the field at 12:30 p. m., one going direct to Chicago, another to the South, the third to the North.

YOUR INCOME TAX

No. 15.

A loss on the sale of residential property purchased or constructed by the taxpayer for use as his personal residence and so used by him up to the time of the sale is not deductible. Where, however, property so purchased or constructed is prior to its sale rented or otherwise appropriated to income-producing purposes and is used for such purposes up to the time of its sale, a loss from the sale of the property computed as provided in section 111 of the revenue act of 1928, is an allowable deduction in an amount not to exceed the excess of the value of the property at the time it was appropriated to income-producing purposes (with proper adjustment for depreciation) over the amount realized from the sale. However, in case the property was so appropriated prior to March 1, 1913, the loss is an allowable deduction in an amount not to exceed the excess of the value of the property at the time it was so appropriated or at March 1, 1913, whichever is greater (with proper adjustment for depreciation), over the amount realized from the sale. A person claiming a deduction for a loss incurred in the sale of residential property should attach to his return a statement showing how the deduction was computed, including facts as to the use of the property, supported by evidence (records if possible), and the date the property was appropriated to income-producing purposes and its value on the date it was so appropriated.

The Fairfax
A Residential Hotel of Distinction
2100 Massachusetts Ave.
FURNISHED SUITES
Living Room, Bedroom and Bath
Built-in Showers.
Living-Bedroom, Kitchen-Dinette and Bath.
Service Entry.
For Daily, Weekly or Monthly Rental.
EXCELLENT RESTAURANT
Potomac 4480

Papal Swiss Guard Status Held Altered By Concordat

Geneva's New Code Forbids Armed Service in Foreign State Except by Permission; Possible Violation of Switzerland's Neutrality Is Feared.

Geneva, Feb. 17 (U.P.).—Possibility that the status of the famous Swiss Guards might be affected by the Italo-Vatican treaty developed into an interesting and intricate question today.

The new Swiss military code prohibits citizens of Switzerland from enlisting in foreign armed forces without the consent of the Swiss federal council.

Restoration of the Pope's temporal power, even on a nominal basis, raises the question whether the Pope may continue to recruit his Swiss Guard, one of the most picturesque military units in the world. Also, the question is raised whether the presence of this Swiss corps, serving another state, constitutes a violation of Switzerland's neutrality.

These combined problems will be considered by the Swiss federal council as soon as the text of the Italo-Vatican treaties is received. Should the terms of the treaty and concordat signed last week by Premier Mussolini and Cardinal Gasparri, bear out the idea that the Swiss Guard constitutes foreign armed service, prospective recruits hereafter will be obliged to ask permission of the federal council before enlisting. It is considered unlikely that such permission would be refused unless it should develop that service in the guard by a Swiss citizen constitutes violation of Switzerland's neutrality.

However, even this problem might be overcome by a reorganization of the corps on a less belligerent basis.

Although the Swiss Guards have always constituted the Vatican's "shock troops," they were, until the reign of Pope Pius X, armed with the antiquated halberd, and garbed in the picturesque costumes designed for them by Michelangelo.

Under the reign of Pius X, however, the Swiss Col. Repond, commander of the corps, armed them with modern rifles and imposed modern military training and rules.

It is believed here that, should the question of violation of Swiss neutrality arise, reorganization of the Swiss Guards on a less military basis, arming them with the old halberds, and returning them entirely to their medieval costumes and ways, might remove the possible objection that, in serving in the Siss Guard, the 6-footers of Switzerland would be violating their country's neutrality.

Phone Main 4205 and place your classified advertisements, and more than likely you will have a dozen calls the same day the advertisement appears from people who want to buy what you have to sell.

Roxana Oil Leases Valid, Court Holds

Mrs. Smith May Not Know Art, but Is Keen Business Woman, Says Judge.

El Paso, Tex., Feb. 17 (A.P.).—Oil leases in Pecos County, Tex., claimed to be valued at $20,000,000, and held by the Roxana Petroleum Corporation on lands owned by Mrs. M. A. Monroe-Smith, have been adjudged valid by Federal Judge Charles A. Boynton here.

The court held that Mrs. Smith was legally sane at the time she leased her 21,999-acre ranch adjoining the Yates oil pool to the Roxana interests.

"Mrs. Smith may not possess knowledge of art, literature and history, but she has a sound busines acumen and mental capacity for understanding the nature of leases she has entered into," Judge Boynton said, in handing down his decision. The court pointed out that by her business judgment Mrs. Smith had risen from poverty to riches.

The seven children of Mrs. Smith brought suit in the State courts to have her adjudged mentally incompetent. Attorneys for the children indicated the case would be carried to the United States Supreme Court.

Lie Detector to Test Pair in Marriage Case

Chicago, Feb. 17 (U.P.).—Mrs. Marcella Long Buoscio, who claims she is the wife of Henry Bouscio, and the latter, who says he never saw the alleged wife before, will undergo the test of a "lie detecting" machine in court Monday.

The woman claims she was married to Buoscio by a Justice of the peace in a parked automobile in Indiana Harbor.

CHANGE OF SPANISH RULE IS PREDICTED

Premier Expected to Retire or Grant More Liberty to Public Opinion.

ACTION THIS WEEK SEEN

Hendaye, Franco-Spanish Frontier, Feb. 17 (A.P.).—Events of importance in Spain are expected during the coming week. If Gen. Primo de Rivera does not decide to leave the premiership of the civil dictatorship, it is supposed that he will introduce modifications in the form of government and give more liberty to the Spanish press to comment on the situation.

His action in suspending the full sitting of the national assembly, which had been arranged for the end of February, and the fact that he is not giving out any semiofficial communiques increases the opinion that he is prepared to retire from the office in which he has ruled Spain for more than five years.

An article considered to be a last effort by the government against the attempts of its enemies to gain the power appeared in the newspaper La Nacion, which represents government opinion, yesterday. This article, supposed to have been inspired by a high quarter, spoke of the impossibility of the government withdrawing from power for many years, which are necessary for the reorganization of the country.

Events Followed Closely.

The entire country is following closely developments of events and it is generally believed that the premier will not be able to resist much longer the demands for restoration of a constitutional regime.

An example of the less rigid rule of the government is the greater freedom permitted former Premier Jose Sanchez Guerra, whose political friends are permitted to visit him in his confinement at Valencia.

Valencia, Spain, Feb. 17 (A.P.).—Several members of the family of former Premier Jose Sanchez Guerra, who surrendered himself after the collapse of the recent short-lived revolt, have visited him on the gunboat Canalejas, on which he is confined in this harbor. No visitors are permitted except those of his family and his political friends. Interviews are prohibited.

Assumes Responsibility.

The former premier, according to his visitors, has declined to make any declaration other than that made before the judge, to whom he said he alone was responsible for the recent movements of which he was a leader. He has forgotten or does not care to disclose the names of a number of other persons.

Sanchez Guerra holds to the opinion that his movement was legal since he only called for a return to the constitution which had been sworn to by King Alfonso on his enthronement and also by the army and national assembly. The really seditious people, he charges, are the members of the present government who have broken the constitution which was the basis of the Spanish state.

The Wonder Hotel of New York
HOTEL MANGER
Heart of Times Sq. District
7th Ave. 50-51st Sts. New York City
2000 Rooms
Rooms with running water . . $2.50
For two . . . 3.50
Rooms with shower or bath and shower . . 3.00-500
For two 4.00-5.00-6.00
No Higher Rates

There'll Be Inaugurations in Washington, March 4th

There'll be a new President . . . new Cabinet . . . new officials. There'll be balls and festivities. There'll be many men who will choose this time to inaugurate new evening clothes . . . chosen, of course, from The Hecht Co. Selections now are requested.

Sheldon Tuxedos $40

Dinner-tex Tuxedos $45

Society Brand Tuxedos $60

Direct Elevator Service to the Men's Clothing Department—Second Floor

Exclusively in Washington at

THE HECHT CO.

"F Street at Seventh"

ELEMENTS of HEALTH

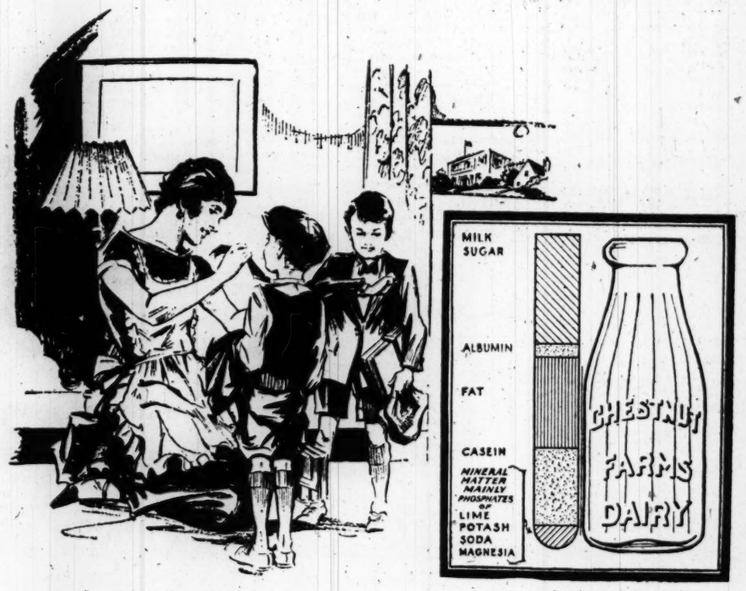

PHOSPHOROUS
Food for Body Cells and Bones

PHOSPHOROUS gives rigidity to bones and body cells. It is a very necessary food for your children and milk has a rich supply of phosphorous. Milk is such an important food that you should take unusual care to get the right milk and to keep it fresh and pure after you get it. If you could see the extremes to which we go to safeguard your milk supply you would be certain that Chestnut Farms Milk is the only milk for your children.

Consistently 1st

These represent official Health Department ratings averaged Over a period Years.

FIRST in Butterfat Content
FIRST in Dairy Plant Score for Cleanliness
FIRST in Farm Score
FIRST in Cattle Score
FIRST in Wholesomeness, Cleanliness and Keeping Quality.

The Knowing Mother Will Have No Other

Chestnut Farms Dairy

Potomac 4000

Insist on Chestnut Farms Milk at your grocer and delicatessen

DOBBS HATS *ready to wear*

The Dobbs ASHTON—gracefully designed of softest Light Weight felt lends distinctive charm to every costume. A host of colorings in every size!

$19.50

Third Floor

Exclusively in Washington at

THE HECHT CO.

F Street at Seventh

THE HECHT CO.

"F Street at 7th"

Menihan's Sun-Tan Kid Pump

Menihan has produced in this smart pump a creation of fashion correctness in affinity with foot comfort. New one-strap affair with Cuban covered heels.

$12.50

Fifth Floor—The Hecht Co.

MENIHAN ARCH-AID ROCHESTER, U.S.A.

Menihan's Arch-Aid Shoes Are Sold in Washington Only at The Hecht Co.

The Children

By Edith Wharton

A sparkling serial story by one of America's foremost novelists at the gleaming heights of her power.

SYNOPSIS.

Martin Boyne, a civil engineer, who has been kept busy on projects in all parts of the world, is taking an ocean trip. He is looking forward to another fortnight of solitude, when the steward places a chair next to his (argued "Mrs. Cliffe Wheater." Cliffe Wheater was a schoolmate of his at Harvard. His wife was a friend of these days. Boyne is puzzled by the varied types of children in the entourage and (urther mystified by its leader. He is told by the gray-haired woman called "Scopy" her name is Judith. She is the eldest child of the Wheaters. The eldest boy's name is Terry, and his health is poor. "Scopy" recounts the tangled love affairs of the Wheaters to explain the dra»p for Boyne. Boyne begins to mull over his own affairs, particularly with a Mrs. Sellars. Hitherto "unattainable," he recalls her husband has died. Terry, the heir-apparent to the Wheater fortune, asks Boyne to intercede on his behalf with his parents to obtain a tutor. Complying with the Wheaters' request he hires a young Englishman. Boyne leaves the Wheaters and their yacht and retinue at Venice to visit his friend, Mrs. Sellars, at her chalet in the mountains.

(CHAPTER IX CONT.)

THEIR first direct talk about themselves had ended there, drifting away afterward into reminiscences, questions, allusions, the picking up of threads—a gradual leisurely reconstruction of their five years apart. Now, on this second evening, he felt that he had situated her once more in his own life, and established himself in hers. So far he had made no allusion to his unsatisfied passion. In the past, by her own choice, her sternly imposed will, their relation had been maintained in the strict limits of friendship, and for the present he found it easier, more natural, to continue on the same lines. It was neither doubt nor pride that held him back, nor any uncertainty as to her feeling; but simply his sense of the well-being of things as they were. In the course of his life so much easy love had come his way, he had grown so weary of nights without a morrow, that he needed to feel there was one woman in the world whom he was half-afraid to make love to. Rose Sellars had chosen that he should know her only as the perfect friend: just at first, he thought, he would not disturb that carefully built-up picture. If he had suspected a rival influence he would not have tolerated delay; but as they traveled together over her past he grew more and more sure that it was for him the cold empty years of her marriage had kept her. Manlike, he was calmed rather than stimulated by this, though he would have repudiated more indignantly than ever the idea that she was less desirable because she was to be had. As a matter of fact, he found her prettier and younger than when they had parted. Every change in her was to her advantage, and he had instantly discarded his sentimental remembrance of her—dense coils of silvery-auburn hair, and draperies falling to the ankles—in favour of the new woman which her hair, dressed to look short, and her brief skirts, had made of her. Freedom of spirit and of body had mysteriously rejuvenated her, and he found her far more intelligent and adaptable than he had guessed when their relation had been obscured by his passion and her resistance. Now there was no resistance—and his passion lay with folded wings. It was perfect.

Every day they went off on an excursion. Sometimes they hired a motor, leaving it, far afield, for a long climb; but neither could afford such luxuries often, nor did they much care for them. Usually they started on foot, with stick and rucksack, getting back only as the great cliffs hung their last luster above the valley. Mrs. Sellars was a tireless walker, proud of her light foot and firm muscles. She loved all the delicate detail revealed only to walkers; the thrust of orchis or colchicum through pine-needles, a stir of brooks, the unsurling of perfumed fronds, the whirr of wings in the path, and that continual pulsation of water and wind and grasses which is the heart-beat of the forest. Boyne, always alive to great landscape, had hitherto been too busy or preoccupied to note its particulars. It was years since he had rambled among mountains without having to look at them with an engineering eye, and calculate their relation to a projected railway or acqueduct; and these walks always opened his eyes to unheeded beauties. It was like being led through the flowered borders of an illuminated missal of which he had hitherto noticed only the central pictures.

Better still were the evenings. When he first came a full moon held them late on the balcony, listening and musing, and sent him dizzy with beauty through the black fir-shadows to his hotel. When the moon had waned, and the nights were fresh or cloudy, they sat by the fire, and talked and talked, or turned over new books and reviews. Boyne, with his bones and brains so full of hard journeys and restless memories, thought he would have liked to look forward to an eternity of such evenings, in just such a hushed lamplit room, with a little sparkle of fire, reviews and papers everywhere, and that quiet silvery-auburn head with its mass of closely woven braids bending over a book across the hearth. Rose Sellers' way of being silently occupied without seeming absorbed was deeply restful. And then her books! She always managed to have just the ones he wanted to get hold of—to a homeless wandering man it was not the least of her attractions. Once, taking up a volume they had been talking of, Boyne recalled Judith Wheater's wistful. "Perhaps you might lend me some books." From what fold of memory had the question—and the very sound of the girl's voice—come back to him? He was abruptly reminded that it was a long time since he had given a thought to the little Wheaters.

There had been so many years to cover in the exchange of reminiscences that he had not yet touched on his encounter with them; and Mrs. Sellars seemed to have forgotten the description of the little band which had amused her in his letters. But now he was reminded, with a pang, of the contrast between her ordered and harmonious life (she always reminded him of Milton's "How charming is divine philosophy!") and the chaotic experiences of the poor little girl who for a moment had displaced her image. Inconceivably vulgar and tawdry, sordid and inarticulate, under all the shouting and the tinsel, seemed that other life and those who led it. Boyne would have brushed the vision away with contempt but for the voice which had called to him out of the blur. With a sigh he put down the book he had opened. Mrs. Sellars, who sat at the table writing, looked up, and their eyes met. "What were you thinking of?"

He had a start of distrust—the first since he had been with her. Would she understand if he tried to explain: if she did, would she sympathize? He shrank from the risk, and evaded it. "Seeing you so hard at work reminds me of all the letters I have written since I've been here."

She arched her eyebrows interrogatively, and he was sure she was thinking: "Why doesn't he tell me that he's no one to write to when he's with me?" Aloud she said: "You know I'm burdened with any number of fond relations who are consumed with the desire to know how I'm spending my first holiday."

"You're a wonderful correspondent."

As if scenting irony, she rejoined: "So are you."

"I haven't been since I came here."

"Well, come and share the inkpot." She made the gesture of pushing it over to him, but he shook his head and stood up. "The night's too lovely. Put on your cloak and come out on the balcony."

She held her pen suspended, her eyes following his. "On the balcony? But there's no moon—"

"Because there's no moon," he insisted, smiling.

At that, smiling too, she drifted out to him.

(Continued tomorrow.)

Daily Cross-Word Puzzle

ACROSS.

1 Angle.
5 Woodland spirit
8 Book of Icelandic lore
12 Wager
13 Wheaten meal used in India
14 Part of body between ribs and hip-bone
15 Anguish
17 Defusive ditches
19 Fuzzy covering
20 To cover with the wings
22 Female attendant on children
24 Perfection
26 Took precedence
27 Sea in Asia
28 Fondles
30 Sing
31 Active, energetic person
33 A pointer
36 To state again
40 Amorous glance
41 Suitable
42 Toward the sheltered side
43 Knowledge
44 Puts out
46 The legal profession
47 Periods of adversity
49 Things of slight importance
51 Female singing voice
52 Eagle (var.)
54 A stroke that requires no repeating (slang)
56 Comprehend
57 Bend downward
58 Wheel rim (English spelling)

DOWN.

1 Fourth note
2 Prevail upon
3 Atmospheric disturbances
4 One of the Norse goddesses of death
5 Release on his own recognizance
6 Close by
7 Designated
8 Guido's highest note
9 Senile person
10 Gloomy
11 One
16 Exclamation of pleasure
18 Otherwise
19 Enthusiast
21 Ill-fated steamship
23 Malt beverage
25 The upper air
27 The great artery
29 Unit of intensity of illumination
30 An affirmative
32 Permitting
36 The same
34 Sewing implement
35 Indicate
37 City in New York State
38 Anything hard to solve
39 Ever (poetic)
41 Melts
44 Forward
45 Stand as you are
48 Succeeded
50 Small child
51 To wit
53 Reputed ancestor of the Phares
55 Second note

YESTERDAY' ANSWER.

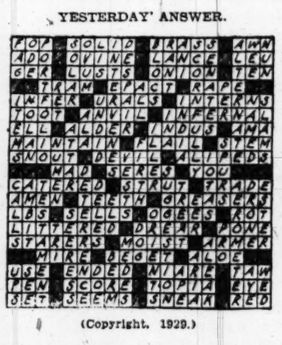

(Copyright, 1929.)

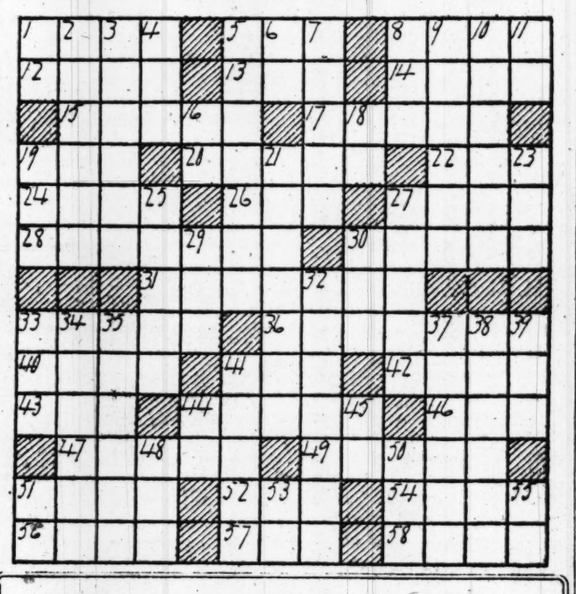

What Today Means to You

FEBRUARY 18

By MARY BLAKE

"AQUARIUS."

IF February 18 is your birthday, the most propitious hours for you today are from 9 a. m. to 10 a. m., from 1:15 a. m. to 12:15 p. m., from 3:45 p. m. to 4:50 p. m., and from 6:30 p. m to 9:30 p. m. The danger periods are from 2 p. m. to 3 p. m., and from 6 p. m. to 7 p. m.

Today may prove your doomsday, financially and socially, unless you walk and follow the path of prudence. Pitfalls will exist in great numbers for the reckless and foolish.

The child born today will be gifted with an exceptional degree of perserverance. It will never acknowledge defeat, and will carry on at a task until it is done. It will have great mental and moral stamina.

You are intensely kind and sypmathetic. You love children, who in turn love and confide in you. Your sympathetic nature inspired the confidence of all and sundry alike, and you are able to dispel worries and troubles. You have a wide understanding of human nature broad-minded enough to realize that there is evil in all of us. For this tolerant view of mankind, you are loved and respected by all those who come in contact with you. You are studious and never tire of delving into books, whose contents you devour omnivorously. You seem to live and conduct yourself by the code, "The profit of every act should be this, that it was right for us to do it. Any profit than that, if it involved a kingdom, or the person I love ought, if I were God's upright soldier, to leave me untempted."

You enjoy outdoor sports and any form of activity. You enjoy gatherings of a light social character, but shun displays of wealth and snobbishness where pretense and ostentation seem to be the main ingredients displayed. You excel in any friendly game.

You are religious and live your life in a way consistent with your beliefs. You are undoubtedly a well liked and respected member of your community. Your marital relations will be of the finest, and true love and enduring affection will be given you by your mate. The stars portend a happy and contented life for you.

Successful people born on February 18:

Philip H. Laufman, manufacturer.
Charles Emory Smith, journalist.
Russell H. Chittenden, educator.
Charles B. Lewis, humorist.
Edwin Denby, former Secretary of the Navy.
August Belmont, banker.

(Copyright, 1929.)

Former Slave, Faithful To "Old Missy," 91, Dies

Middletown, Conn., Feb. 17 (N.Y.W.N.S.).—George Washington, negro slave, who fought with the Union Army throughout the Civil War, died last night of old age. He did not know the date of his birth, but his "old missy," Miss Cornelia H. Wetmore, of this city, who survives him, was 99 last month. He refused to leave her and until recently had performed many duties of the household.

Washington prized his Civil War services and was a member of the local Grand Army Post, which will turn out for his funeral. For years he has marched with the veterans each Memorial Day as flag bearer.

The Daily Legal Record

SATURDAY, FEBRUARY 16, 1929.

COURT OF APPEALS.

No session. Adjourned from day to day.

DISTRICT SUPREME COURT

CIRCUIT COURT 1—Mr. Justice Wendell P Stafford presiding; William W. Stickney, clerk.

No session. Adjourned from day to day. Assignment for Monday, February 18:

No. 71581. International Fuel Service Corp. vs Barton. Attys., Goldstein, Cook, Quigley—Binford.

Abox Co. vs. Rubel. Attys., Heflin, Potter—Johnson.

Hudson vs. B. & O. R. R. Co. Attys., Merillat—Hamilton & Hamilton, Brady.

No. 73031. Reeves vs. Kiesner. Attys., Littlepage & Littlepage—Welch, Daily & Welch.

CIRCUIT COURT 2—Mr. Justice William Hitz presiding; Fred C. O'Connell, clerk.

No session. Adjourned from day to day. Assignment for Monday, February 18:

Estate of Alice Ferris Galloway; on trial. Attys., Hogan, Jones, Guider & Phelan—Sherley, Faust & Wilson.

EQUITY COURT 1—Mr. Justice Jennings Bailey presiding; Russell F. Below, clerk.

No session. Adjourned from day to day. Assignment for Monday, February 18:

No. 289. Thomas vs. Thomas. Attys. Wilson—Casteel & King.

No. 233. Newman vs. Chamberlain. Attys. Sullivan—Lambert, Yeatman, Peelle, Culley & Lesh, Quinter.

No. 405 Mergan vs. Horner. Attys. Leckie, Cox & Sherier—Tobriner & Graham

No. 428. Woodsmall vs. Horner. Attys. same as above.

No. 430. Woodsmall vs. Horner. Attys same as above.

No. 287. Nutt vs. Nutt. Attys., Grant—Fleishman.

No. 295. Jorgeleit vs. Jorgeleit. Attys. Emerson, Lane—Kennedy.

No. 305. Ralph vs. Marcau. Attys., Kelly Ralph—Dickey, Kris.

No. 41. Meyerowitz vs. Meyerowitz. Attys. Hart—Turnage, Hughes.

No. 499. Luttrell vs. Luttrell. Attys. Lacy—Mullowny.

EQUITY COURT 2—Mr. Justice Peyton Gordon presiding; Harry B. Dertzbaugh, clerk.

No. 49364 U. S. A. vs. Tesele Richards et al; order modifying injunction. Attys., Leo A. Rover, Harold W. Orcutt, U. S. Attys.

Assignment for Monday, February 18:

No. 140. Brown vs. Brown. Attys., Daniels—Quigley.

No. 244. Chinn vs. Chinn. Attys., Bell, Marshall, Rice & Carmody—Boardman.

No. 260. McPherson vs. McPherson. Attys., McNeill, Maher.

No. 34788. Estate of Mary O. Porter. Attys., Dickson—Walker, Hill.

No. 190. Harris vs. Harris. Attys., O'Brien—Emerson.

No. 254. Johnson vs. Johnson. Attys., Emerson, Birica—Neudecker.

No. 164. Warren vs. Caswell. Attys., Noel—Wainwright.

No. 216. Clark vs. Wardman Construction Co. Attys., Yeatman, Bisclow—Wright & Ershler.

No. 46792. Tartson vs. Holland. Attys., Hubert—Houston & Houston.

No. 47712. Thompson vs. Thompson. Attys., Wolf, Fleishman—Wendell.

No. 47968. Poole vs. International Bank. Attys., Leahy, Sothoron—Douglas, Obear & Douglas.

No. 102. Cahill vs. District of Columbia. Attys., O'Donoghue, Stohlman—Bride, Stephens.

CRIMINAL COURT 1—Chief Justice Walter I. McCoy presiding; William S. Adkins, clerk.

O. J. 8458. U. S. vs. Alice Williams; grand larceny; personal bond taken.

Assignment for Monday, February 18—U. S. vs. Harry Harris and Leo J. Rohen; U. S. vs. John Jackson and William Estep; U. S. vs. Latimer Mathews; U. S. vs. George W. McGoines; U. S. vs. James W. Randall; U. S. vs. Frank P. Thomas; U. S. vs. Vaushan Lee Tomlin.

CRIMINAL COURT 2—Mr. Justice Frederick L. Siddons presiding; Charles S. Cofin, clerk.

No. 47728 U. S. vs. Preston White and Philip Sharpe; housebreaking; plea not guilty each. Attys., Russell Morris, A. R. Mullowny.

No. 47734, et al. U. S. vs. James J. Turner; housebreaking and larceny; plea not guilty. Atty., John Henry Sullivan.

No. 47730 U. S. vs. Charles Brown; housebreaking and larceny; plea not guilty.

No. 47738. U. S. vs. Sylvester Holmes; receiving stolen property; plea not guilty. Atty., Robert I. Miller.

No. 47740. U. S. vs Dewitt Jones; receiving stolen property; plea not guilty.

No. 47784. U. S. vs. John Henry Day; manslaughter; plea not guilty. Atty., John H. Wilson.

No. 47756. U. S. vs. John H. Lillis and Charles M Rush; grand larceny; plea guilty each; referred.

No. 47758, et al. U. S. vs. Edward C. Larson, &c.; grand larceny; plea guilty each case; referred.

No. 47750. U. S. vs. Minnie Henson; grand larceny; plea not guilty. Atty., Miss Nita Hinman.

No. 47762. U. S vs. Arthur Waller; grand larceny; plea not guilty. Atty., Goldie S. Paresol.

No. 47764. U. S. vs. Joseph Gaskins; grand larceny, &c.; plea guilty; referred.

No. 47758. U. S. vs. Eugene Dersey; joy riding; plea not guilty. Atty., Goldie S. Paresol.

No. 47772. U. S. vs. Maynard J. Willard; violation 851 code; plea not guilty. Atty., David F. Smith.

No. 47774. U. S. vs. Douglas Steadman and Kent Kess; assault dangerous deapon; plea not guilty each. Atty., C. G. Williams.

No. 47776. U. S. vs. William Elder; assault dangerous weapon; plea not guilty Atty., A. W. Scott.

No. 47778. U. S. vs. James S. Fowler; forgery and uttering; plea guilty.

No. 47726 U. S. vs. James W. Chase and James Summerville; housebreaking and larceny; plea not guilty each. Attys., A. W Scott, G. B. Kinslow.

No. 47676 U. S. vs. Jerome W. Balser; nonsupport of wife and minor children Atty., John Henry Sullivan.

No. 47639. U. S vs. Leo Rohen; robbery; plea of misnomer filed. Atty., James A O'Shea.

No. 47026. U. S. vs. Bennie Medlock; grand larceny; placed on probation for three years. Atty., Michael J. Lane.

No. 47570. U. S. vs. Henry Snowden; joy riding; sentenced to pen for two years; charge nolle prossed as to Albert Mason.

No. 47586 U. S. vs. Louise Washington; assault dangerous weapon; placed on probation for two years. Atty., Octave Bizonett.

Nos. 47770 and 47771. U. S. vs. Joseph W. Geddes; violation 851 code; plea not guilty Attys., M. M. Doyle, Fred A. Thies.

No. 46452 U. S vs. Robert Duffee; joy riding; surrendered by surety and committed and surety exonerated.

Assignment for Monday, February 18:

Trials—U. S. vs. Arthur O. Hannon, U. S. vs. Theodore E. Wilson, U. S. vs. Buck White, U. S. vs. Herbert Thomas, U. S. vs. Samuel Betters, U. S. vs. John H. Parnell, U. S vs. Herbert Lewis, U. S. vs. Lucille Harrison, U. S. vs. William Clayton, U. S. vs. George S. Reno.

DOCKETED JUDGMENT.

No. 389. The Premier Service Co. vs. Harry T. Sick; judgment Municipal Court, $43. Atty., A. E. Steinem.

BANKRUPTCY PETITION.

No. 2110. In re J. A. Siegel, Inc.; involuntary action. Atty., Levi H. David.

Georgetown Hospital Inspection.

The Georgetown University Hospital will be opened to the public for inspection Wednesday afternoon from 3 to 5 o'clock. The ladies' board will serve tea.

The Home you want to rent or own may be among those offered today in the classified columns of The Post.

L. L. PERKINS
1st WILL BOND YOU
United States Fidelity & Guaranty Co.
Phone M. 913. Southern Bldg.

UNION PACIFIC RAILROAD CO.

A semi-annual dividend of $3.00 per share on the Preferred Stock and a quarterly dividend of $2.50 per share on the Common Stock of this company have this day been declared, payable on Monday, April 1, 1929, to stockholders of record at 3 o'clock p. m., Friday, March 1, 1929.

EDWARD O. SMITH, Treasurer.

New York, N. Y., Feb. 14, 1929.

TODAY'S WOMEN

By EARL MINDERMAN

FEBRUARY 18.

MARY, Queen of England from 1553 to 1558, was born this day, 1516. She was a daughter of Henry VIII, who engaged the best tutors in the land to give her a careful education.

At the age of 2, Mary was bethrothed to the Dauphin of France, but changes in policy brought changes in the arrangements for her marriage. Before any of them could be carried out, she ascended the throne and was at liberty to choose her own consort. Her choice was Philip, son of Charles V.

The queen's choice was unpopular with the people and a minor rebellion broke out in protest. He was 11 years younger than she and although she loved him desperately, she received in return only coldness and neglect. Anxious to please him, she joined in a war against France and lost Calais.

The last days of Queen Mary's reign was darkened by religious persecutions. She died at the age of 42.

Funds Available
For the Purchase of
Second Deed of Trust Notes
Secured on Improved Property
Located in the District of Columbia.
International Finance Corporation
800 Investment Bldg.

First Mortgage and Construction Loans
Applications Invited at
5½%
Glover & Flather
1508 H St. N.W.
Main 1753

SECURITIES
Inquiries Invited
DETWILER & CO., Inc.
812 Investment Bldg.
Phone National 7717

6% NOTES
Secured by
First Mortgages
Safe—Conservative
Make your savings and surplus funds work for you at the highest interest rate consistent with absolute safety.
41 Years' Experience
in financing homes and in the sale of these securities.
Wm. H. Saunders Co., Inc.
REALTORS
Main 1016 1433 K

REAL ESTATE LOANS
Secured by first deeds of trust on property in Washington and nearby Maryland. We can refinance your maturing loan. Prompt and courteous service.
THOS. E. JARRELL CO.
Realtors
721 10th St. N.W. Main 706

We Will Buy
General Homes Corporation
7% Sinking Fund Debentures
@ 99½
Common Stock @ 24¾
Unlisted Securities in any market
Bought Sold Quoted
Edison Garland & Company
Tenth Floor, National Press Bldg.
Metro. 5771-2

EQUITABLE
Co-Operative Building Association
Organized 1879
49TH YEAR COMPLETED
Assets $8,851,051.63
Surplus and Profits... $1,001,704.98
SYSTEMATIC SAVING SPELLS SUCCESS
Join the Equitable and save systematically. Our plan will meet with your approval.
Subscriptions of the
96th Issue of Stock
Being Received
Share, $2.50 Per Month
EQUITABLE BUILDING
915 F St. N.W.
JOHN JOY EDSON, President
WALTER S. PRATT, Jr., Secretary.

J. & W. SELIGMAN & CO.
MEMBERS OF THE NEW YORK STOCK EXCHANGE
NEW YORK
INVESTMENT SECURITIES
WASHINGTON OFFICE
SECURITIES BUILDING
729 Fifteenth Street N.W. Main 3606

FIRST TRUST NOTES
to yield
6½%
In amounts from $100 up
WARDMAN
1437 K Street N.W. Main 3830

THE ONCE OVER

By H. I. PHILLIPS

MR. COOLIDGE WRITES MR. HOOVER A FEW WORDS OF ADVICE.

Dear Herbert:

As I will be getting out shortly and you will be taking over the job, I thought a few lines warning you of certain pitfalls would be welcome.

First, Herbert, take care of your health. The people of this country don't seem to give a whoop about a man's health after they have elected him President. It is therefore up to him to look out for himself. The voters seem to think that the job of President of the United States is a combination rodeo, vaudeville act, barbecue, talk-marathon and moving picture performance.

* * * *

You'll have to put your foot down hard against the idea you're a public entertainer at the outset. Don't compromise. Once you land any encouragement to the assumption you're a one-man circus, you're sunk. Give the public one little performance in a cowboy hat and they'll expect you to spend the whole four years imitating Pawnee Bill, Kit Carson, Tom Mix and Deadeye Dick. I know.

* * * *

I made the mistake of putting on a cowboy suit early in my administration and I never could get completely out of the darned thing. One big kick I'll get out of retiring to private life, Herb, will come when I'm able to look any funny hat distributor in the face and tell him to go to blazes.

* * * *

Don't ever let anybody slip a cowboy bonnet on you and avoid spurs and "chaps" as if they were poison. This goes for feathers, too. I got into an Indian headdress in an unguarded moment a few summers ago and the public has been expecting me to go around looking like a turkey ever since.

* * * *

And, Herb, be careful about your fishing. I could have cried when I read about your catching those 45-pound sailfish down South. That was a big mistake and you'll live to regret it. You'll never be able to go fishing hereafter and come home with a small fish like a trout or a pickerel without providing a big disappointment to the American people. They'll always expect 45-pounders. I started off with bullheads and worked up gradually to trout and wall-eyed pike. Even at that I would have been happier had I stuck to bullheads.

* * * *

I'd advise you to make some sort of statement to the public right away denying that you ever caught a sailfish and saying it was a baby bluefish or something of no account. Then they won't expect too much of you and over to the Democratic party when you go fishing this summer and come back with something so small one man can carry it.

* * * *

Above everything else, Herb, make it clear that you're not a motion picture actor. These camera men will take years off your life if you give 'em an inch. One of the things I want to do when I quit is to thumb my nose at all news-weekly and press photographers. I'm just waiting for the day when I can go out on a porch, face 1,000 cameramen and say, "You can all go jump into the lake."

* * * *

Well, I hope these few words of advice will be of some help to you and that you will take her in the spirit in which they are sent. I wish you the best of luck in the office and hope the public will give you an even break.

Yours truly, CALVIN.

P. S.—If you get an electric horse keep it secret, otherwise you'll never hear the last of it.

OH, DUCHESS!

Novel and jaunty must have been the recent wedding at St. Margaret's, Westminster, according to the New York Times. "The eight bridesmaids," says that paper, "included three pieces of the Duchess of York."

* * * *

Senator Capper wants to put teeth in the Kellogg treaty renouncing war. Just a set of uppers, possibly, so that in any event it can't bite the hand that feeds it.

* * * *

President Gil of Mexico appears to be in almost as much jeopardy as a man on a public golf links.

(Copyright, 1929.)

STUDEBAKER
Ask Us to Let You Drive It
Phones: Potomac 1631 Decatur 686

A THREE DAYS' COUGH IS YOUR DANGER SIGNAL

Coughs from colds may lead to serious trouble. You can stop them now with Creomulsion, an emulsified creosote that is pleasant to take. Creomulsion is a medical discovery with two-fold action; it soothes and heals the inflamed membranes and inhibits germ growth.

Of all known drugs creosote is recognized by high medical authorities as one of the greatest healing agencies for coughs from colds and bronchial irritations. Creomulsion contains, in addition to creosote, other healing elements which soothe and heal the inflamed membranes and stop the irritation, while the creosote goes on to the stomach, is absorbed into the blood, attacks the seat of the trouble and checks the growth of the germs.

Creomulsion is guaranteed satisfactory in the treatment of coughs from colds, bronchitis and minor forms of bronchial irritations, and is excellent for building up the system after colds or flu. Money refunded if not relieved after taking according to directions. Ask your druggist. (adv.)

CREOMULSION
FOR THE COUGH FROM COLDS THAT HANG ON

Why Be GRAY?

NO ONE NEED suffer the disadvantages of gray hair when science offers Kolor-Back! You can note color being imparted under the gentle, gradual action of this clean, colorless liquid. The one bottle is right for all shades—blonde, auburn, brown or black. Nor do you risk unnatural shades uncertain preparations often produce. Hair stays lustrous—only the gray goes. Kolor-Bak can't harm the finest hair.

Why experiment on even one lock of hair since Kolor-Bak is sold on a money-back guarantee?

For Sale at
All Drug and Department Stores

Kolor-Bak
Banishes Gray Hair

20% DISCOUNT
on the
CLEANING AND DYEING
of
Ladies' Dresses
Feb. 18th to 23rd, Inclusive
FOOTER'S
AMERICA'S BEST CLEANERS AND DYERS
1332 G St. N.W. Phone Main 2343
1784 Col. Road Phone Col. 720

The command of the right word at the right time shows the knowledge and importance of the individual. Consult the best word authority, the

NEW WORLD DICTIONARY
BASED ON THE ORIGINAL WEBSTER
ENTIRELY NEW

1152 large pages.

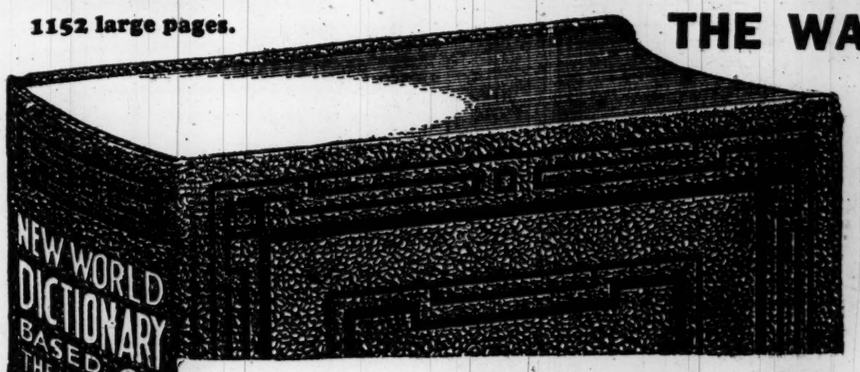

THE WASHINGTON POST REQUESTS THAT ITS READERS PRESENT OR MAIL THE DICTIONARY COUPONS PROMPTLY

THIS NEW, UP-TO-DATE high class book, has been compiled by the world's best lexicographers. It is far in advance of any similar volume heretofore obtainable.

The extensive vocabulary contains not only the ordinary words in general use but the new and unusual words that have come into use as a result of the revolutionary development of the automobile, aviation, radio, telephone, wireless telegraph, moving picture industry, the arts, science and commerce, all of which will be found in regular alphabetical order in the main vocabulary. A very complete list of synonyms and antonyms, as a separate section, a complete summary of English grammar and many other valuable features.

It contains thousands of new words, many not found in any Dictionary. The pages are larger, more words to the page, and more words defined.

MONEY BACK IF NOT SATISFIED

SPECIAL— To get it bound in art cover, maroon and old gold, with full gold edges and thumb indexed, send $1.00 extra.

Clip 3 Coupons on consecutive days and present or mail same to this paper with 98 cents

MAIL ORDERS will be filled when postage is added.

Find Coupon Page 2

SPORTS **The Washington Post.** SPORTS

WASHINGTON: MONDAY, FEBRUARY 18, 1929. 9

SHARKEY BOXES DESPITE WARNING FROM DEMPSEY

Barbuti Faces Test at N. Y. Tonight

Olympic Champion to Meet Tierney, Ball, Cuhel and Others.

Wildermuth Is Among Sprint Stars Opposing Williams.

NEW YORK, Feb. 17 (A.P.).—Ray Barbuti, Olympic 400-meter champion, make his first competitive start of the season in the New York A. C. games tomorrow night at Madison Square Garden.

The big sprinter, developed by Tom Keaney, at Syracuse University, is entered in the Buermeyer 500-yards, classic feature of the games.

Possibly the greatest competitive runner of the day, Barbuti will need to be in something approaching his best form to outrun a field that is to include Joe Tierney, of the New York A. C., twice returned a winner in the Buermeyer 500; Jimmy Ball, of Canada, runner-up to Barbuti in the thrilling 400-meter final at Amsterdam; Frank Cuhel, of Iowa, runner-up to David Bughley in the Olympic 400-meter hurdles, and Bernie McAfferty, Holy Cross freshman, who is unbeaten at any distance under 600 yards this season.

Ball, Unaccustomed to Indoor Running, Is Handicapped.

Advance calculations seem to indicate that the battle will be between Barbuti, Tierney and McAfferty. Tierney has the most at stake. Victor in the 1924 and 1928 renewals of the race, he can win permanent possession of the trophy by leading home the field tomorrow night. Incidentally, Tierney set the present world's record of 58 seconds when he won the trophy the first time.

Ball, unaccustomed to indoor running, will be under a serious handicap against a field of experienced indoor runners like Barbuti, Tierney and McAfferty.

Fresh from a world's record-breaking performance at the Metropolitan A. A. U. championships last night, Percy Williams, the Olympic double sprint winner from Vancouver, British Columbia, will run in a sprint special at 60 yards against such stars as Karl Wildermuth, of Georgetown; Jimmy Quinn, of the New York A. C., who won the event last year, Frank Hussey, Jack Elder, Notre Dame, and Jim Daley, Holy Cross.

The Brefney half mile has attracted a select field, including Sam Martin, of the Boston A. A.; Phil Edwards, of New York U.; George Offenhauser, of Penn State; Fred Veit, of New York U., and Jack Mara, of Georgetown.

The Georgetown mile relay team of Cranley, O'Shea, Cosh and Hoctor will be in New York tonight, ready to meet any opponent picked for them in the New York A. C. games. The Holy Cross Quartet, recent winner over the Hoya Four, had been scheduled to oppose the local team tonight, but withdrew its entry last Saturday.

In addition to Karl Wildermuth and Jack Mara, whose races are mentioned above, Eric Kjellstrom, member of the Swedish Olympic Team, will represent Georgetown in the hurdles. Kjellstrom, a junior at the Hilltop, has flashed brilliant form in practice and will be making his first 1929 competitive appearance tonight.

Coach O'Reilly's squad will engage in a practice meet with Navy at Annapolis Saturday by way of polishing up for the National A. A. U. championships which will be conducted in New York on Saturday.

Maureen Orcutt Plays In British Tournament

New York, Feb. 17 (United Press).—Miss Maureen Orcutt, women's metropolitan golf champion, will compete in the women's British championship at St. Andrews, starting May 13. She plans to sail April 20. After the English tournament she probably will enter the French championships.

WSW
WEAR WEAR

Semi-Annual
1/3 LESS SALE

STEIN-BLOCH AND OTHER FAMOUS
Suits & Overcoats

Were	NOW
$40	$26.67
45	30.00
50	33.34
55	36.67
60	40.00
65	43.34
70	46.67
75	50.00
80	53.34
90	60.00
100	66.67
125	83.34

Formal Wear Excepted

ALTERATIONS AT COST

Sidney West
14th & G Streets N. W.

G. U. Track Team Is Picked To Win Intercollegiate Title

Sexton's Performance Is Key to Success of Hilltop Team.

By JACK ESPEY.

THE athletic young men of Georgetown University who specialize in placing one foot before the other very rapidly are being hailed as prospective winners of the indoor intercollegiate track and field championships which will be up for decision on March 2 in Madison Square Garden.

If you are not particularly interested in the doings of fleet and sinewy young men, the dope, or calculations, hereinafter set forth probably will not make your heart flutter. But if you do follow the activities of said sports disciples—and those of Georgetown especially—keep your eye moving from left to right toward the south.

Our information comes from several sources which, to put it conservatively, know college track and field most thoroughly. Whether it is right only the big event itself will tell.

Not since 1925 has the Hilltop's record been embellished with the intercollegiate indoor title. Twice since then the honor has been denied Coach John D. O'Reilly's pupils by one-half to two and one-half points, last year the title being annexed by Cornell, who shaded Georgetown, 20½ to 20.

Sexton Is Key to Georgetown Victory in Intercollegiates.

Georgetown will win the championship this year, according to the informants, by virtue of the presence on O'Reilly's squad of one Leo Sexton, a 21-year-old junior, who weighs 220 and stands 6 feet 3 inches with bare feet and hair slicked back.

Sexton is being counted on to produce from 10 to 15 points for his alma mater—a very commendable feat when you consider that the usual winning team total is about 20. The low down is that Sexton is going to outhigh jump, outshot put and outtoss the boys in the 35-pound weight, for which Georgetown will receive five, five and five, as points are distributed for first places.

Already this season, Sexton has made the best high jump in Eastern competition, a leap of 6 feet 4 inches in the Meadowbrook games in the same meet he bested a field of top-notch shot men—Dave Adelman, Georgetown's intercollegiate champion, among them—and he convinced the critics that he had yet to reach his zenith.

Cornell-Nipped Hilltop Last Year in 35-Pound Weight Event.

But it is because of his ability with the 35-pound weight that so much importance is attached to Sexton in the coming classic. He has been slinging the weight nearly 55 feet in recent practices and the intercollegiate record is 53 feet 11½ inches.

Last year, Cornell nipped the Hilltop because of its overwhelming strength in the 35-pound weight event. The Ithacans scored 13 points in that, with Norwood Wright making the record.

Sexton, of course, can not win the meet single-handed, but if he captures first in the three mentioned events, Georgetown will not have to worry much about finishing with the title.

He will be ably supported by Karl Wildermuth and Morris Lerner in the 70-yard dash, by Adelman in the shot put, by Kjellstrom in the hurdles, and by the Hoya mile and 2-mile relay teams.

Wildermuth Generally Rated As Sure Point-Scorer.

Wildermuth generally is rated a sure point scorer in the 70-yard race. Only Percy Williams and Bob McAllister have defeated him at distances from 40 to 100 yards this winter, and neither of these two are intercollegiate contestants.

The prophets figure Wildermuth for 5 points and Adelman for at least 3. Eight points from them added to Sexton's 15 would give G. U. 23, or enough to win the championship under ordinary conditions. However, the prognosticators do not stop with that.

Both of the Hoya relay teams are picked to score at least 1 point, while the 2-mile team, which won easily in the Meadowbrook meet, stands a good chance of getting home first. From 2 to 6 more points there.

Then, not to leave their work incomplete, the seers see point-scoring possibilities in Dan Hennessey and Joe Augustine, milers. Augustine is said to be the better of the latter two right now, though Hennessey was good enough last year to finish sixth in the intercollegiates.

G. U. Bars Kennedy From New York Race

Jimmy Kennedy, Georgetown freshman who has been something of a sensation in Northern track meets this winter, has been barred by Hilltop authorities from competing in the Baxter mile run, celebrated feature of the New York Athletic Club games, tonight in New York.

Kennedy, former Vineland (N. J.) High School star, did not pass midyear examinations, and he will be ineligible to compete in a Georgetown uniform until he erases three conditions from his scholastic standing.

In four meets this season, Kennedy has done surprisingly well against opposition from the cream of Eastern middle distance runners. He holds a 1,000-yard victory over Phil Edwards, New York University, holder of the intercollegiate half-mile and national amateur 600-yard championships, and also Sam Martin, famous Boston Athletic Association flier. He had been entered with another high-class field in the Baxter mile.

Hogan and Hubbell Bid Fair To Become Famous Battery

Big Catcher Developing Fast Afield and as Hitter; Hubbell Showed Class as Soon as He Joined Giants Last Year.

SOME famous batterise have held forth for the Giants in days gone by. Among them were Keefe and Ewing, Rusie and Farrell, Matty and Bresnahan, Marquard and Myers, Nehf and Snyder, all of whom made baseball history that will never die and whose names were bywords in the land.

It has been six years now since the Giant-Yankee world series in 1923, and no battery of outstanding achievements or personal appeal has come to the Polo Grounds to take their place.

Last year, however, a kid battery under the entitlement of Hubbell and Hogan began to perform in a manner to win the favor of those wise and loyal fans who mix so much joy and sorrow into their summer afternoons under the lee of Coogan's bluff.

Francis Hogan, the big catcher secured from Boston in the famous Hornsby deal, started the season last year at the Polo Grounds in a rather inauspicious way. He came heralded as a slugger, and he did hit the ball hard and often from the beginning, but his workmanship behind the plate lacked sureness and skill, to say nothing of polish.

Hogan Ended Season a Good Catcher With Stick Average of .333.

But under the magic hand of McGraw, this bulky young man developed amazingly. By midseason, he was rated as a corking good catcher, if not a finished product, and as for his hitting, it was like unto that of Bresnahan and Snyder in their heydey. He played in 131 games and batted .333, making 25 doubles and 10 home runs, an imposing record for any second-year man.

His hitting was both deadly and helpful. He hit in the pinches and in the tough games. He had a habit of cutting the ball like a bullet down the third-base line just inside the bag, and that hit generally went for a double, and it started many rallies and won many ball games.

And the big boy got to be quite a catcher. He improved day by day with an aptitude that tended to make McGraw forget about his backstop worries of the last five seasons. He did seem to have a catcher who could hit, and a hitter who showed much promise of being a fine catcher.

Pitcher Hubbell Showed Class As Soon as He Joined McGraw.

Hogan will not be 23 until next month, and is a Somerville, Mass., boy. He played part of a season with Lynn, Mass., before coming to the Braves in 1927. He is a 200 pounder but active and fast for his heft, and is an earnest, unctuous lad. Only excessive poundage will keep him from being a great backstop.

When McGraw called Carl Hubbell up from Beaumont, Tex., in midseason last year the announcement did not stir up a ripple in baseball or press circles. But a few days later when he went in against the first place Cardinals and held them scoreless for some ten innings of an extra inning game, he attracted plenty of attention. He lost the game in the last inning, it is true, but he showed so much courage, coolness and skill that day in a supreme test that his next appearance in the box was looked forward to with much interest.

He pitched that same brand of ball clear to the end of the season. Under the strain of a pennant fight from which his team was not eliminated until almost the last day of the struggle, this young Texas Leaguer never faltered or "blew." He won 10 games and lost 6. He ranked sixth in effectiveness among National League pitchers with an earned run average of 2.83.

Hogan-Hubbell Battery Bids Fair to Cause a Sensation.

In fact, this young lefthander with the deceptive curves, the control, the courage and the sang froid shows all the earmarks of a great pitcher. He was born and raised in Carthage, Mo., and now lives in Meeker, Okla. He is 25 years old.

Hubbell and Hogan! Sounds good. The expression may well become famous. Why not? This giant catcher who is also a slashing hitter, is quick, keen and apt. And the slender, supple, cunning Hubbell, cool as an icicle deadly in the pinches and with control that not one lefthander in a score shows when he ascends the big league hill. Hubbell and Hogan, mark well this battery. Here are color, class and a world of promise. If they do not make history at the Polo Grounds next summer then what's the use to ever make any predictions about young ball players.

Catcher Bolton Signs To Play With Nationals

Catcher Cliff Bolton has accepted terms to play with the Nationals during the coming season, according to word received here last night from President Clark Griffith, who is vacationing at Tampa.

Bolton, just voting age, made quite a name for himself while with the High Point Team of the Piedmont League last season. A left-handed hitter, he batted .403, which assures him of a real trial when he reports at the training camp for his first big league workout next Monday.

RIALTOS WIN OPENER.

The Rialto All-Stars, latest addition to court circles, defeated the Hebrew Scholastics at the J. C. C. gym yesterday, 36-27. Abe Povich, Joe Rod, and Bennie Mensh starred for the winners with 14, 11, and 9 points respectively. Sykes was the outstanding Rialto defensive player. Sklar played a stellar game for the losers. The Rialtos meet the Terminal Express tonight at the Union Station gym at 8 o'clock, and play the Trinity M. E. Five on Thursday night at the new Eastern High gym.

BUCS SIGN CHAMBERS.

The Pittsburgh Club has signed Mike Chambers, former University of Iowa and Ohio State University trainer. He will try to keep Donie Bush's pitching staff from caving in with arm trouble.

POTOMAC VS. GRAYS.

The Potomac Boat Club will meet the Grays tonight at Central High School, play starting at 8 o'clock.

Soccer League Titles Won And Tied

Clan Beats Concords, 3-1, for Washington League Honor.

Arcadians Stop Rockville, 3-0, to Tie in Capital City.

By RICHARD S. TENNYSON.

CLAN MACLENNAN won the Washington Soccer League championship and The Washington Post Cup yesterday by defeating Concord, 3 to 1, while the Arcadians deadlocked the race for the Capital City League title by defeating Rockville in a replayed game, 3 to 0.

Karl Clark was the main factor in putting the Arcadians in a tie with Rockville for the Capital City championship. The Boston Brave outfielder flashed one of the most brilliant soccer games of his career in his determined efforts to keep the Arcadia boys in the running for the league honors.

The play-off for the league title probably will be set for next Sunday on the Silver Spring Field, where yesterday's match was played. Aside from being a scheduled match for the league honors, the game yesterday was in the nature of a benefit for Bruce Carr, Rockville player, who received a broken leg in the incompleted match last Sunday. More than 1,000 spectators lined the side lines to witness the battle and help swell the contributions.

Concord, British United Booters, Are Tied for Second Place.

The Clan MacLennan victory marks the first time that a team other than Walford has won the Washington Soccer League championship. The race this season has been a close one with three teams in the thick of the fight for the title down to the last two weeks of play. Clan leads the pack by the narrow margin of one point, having a total of ten. Concord and British United are tied for second with nine points each.

The Arcadians had the best of the going at nearly every period of the game. Except on rare occasions, the ball was almost constantly in Rockville territory and Poole, the Rockville goalie, was kept busy stopping shots from the toes of the victors. Incidentally, he played a bang-up game for the losing combination, despite the three goals that got by him.

Earl and Tom Clark and Parker kept the ball in the Rockville area with lusty boots, although kicking upgrade in the first period. Rockville's defense was good and it appeared that the clever work of the Arcadian forward line was not good enough to penetrate the stone-wall defense put up by the Marylanders.

E. Clark Makes First Score Near End of Opening Period.

It was in the final two minutes of the first half when the first marker of the day was registered. Tomagni and Wolf passed the ball back and forth within 10 yards of the Rockville goal for about a minute when Earl Clark saw an opportunity to score. He blocked the leather, steadied himself momentarily, and then crashed a terrific shot at the Rockville goal. The ball hit the lower side of the crosspiece and dropped in the goal. Poole did not hove a chance of blocking the shot.

The second half was not two minutes old when Endress lifted a long shot from midfield to the Rockville penalty area. After a short scramble, Tom Clark booted the second goal through.

After this success, the Rockville kickers launched a dangerous attack on the Arcadian goal and only the agile saving of Hussey and clever defending of Poole and Clanton held the attackers off. Clanton turned the tables completely on one occasion, when he booted the ball field length to the Rockville goal area and placed the attackers on the defense in a flash.

Johnny Malloch Is Hero as Clan Booters Win Title.

The Maryland boys came back and forced the game to Arcadian territory and Hussey was forced to concede several corners to save his goal. L. Coleman led the Rockville attacks, while Helm kept his forwards fed with well-directed boots.

The game see-sawed near the close and, in the last minute of play, Earl Clark got hold of one to his liking and smashed it so hard at Poole that the latter had the ball in his hand but it bounded from him and into the goal for the third marker.

Johnny Malloch was the big noise in the Clan MacLennan victory. He played his usual clever combination game and scored two goals. The field at Bladensburg, where the game was played, was in terrible shape, the muddy going slowing the teams considerably.

The first period was by far the best. Neither team scored for 25 minutes and then Malloch registered the first of his goals. In the last minute of the half Ulrich equalized with a neat tap past Staatz, Clan goalie.

The Clan forwards pulled themselves together in the second half and kept the game mostly in Concord territory and Dave McLean put the Scotchmen in the lead, never to be headed, with one of his bullet-like shots. Toward the close of the game, Malloch added one for good measure.

A special meeting of the Capital City League will be held tonight in the playground office, room 2, District Building, at 8 o'clock. President George Youngblood of the league has requested that each team have a representative at the meeting.

Arcadians.	Position.	Rockville.
Hussey	Goal	Poole
Wilson	R. B.	Helm
Clanton	L. B.	Herman
Trundle	R. H.	Coleman
Endress	C. H.	R. Waters
Mesby	L. H.	B. Waters
Wolf	O. R.	Gandy
T. Clark	I. R.	Edmonston
E. Clark	Center	F. Collins
Tomagni	I. L.	L. Coleman
Parker	O. L.	B. Collins

Goals—E. Clark (2), T. Clark. Referee—Edward Kruse. Time of periods—45 minutes.

Clan MacLennan.	Position.	Concord.
Staatz	Goal	Heise
Bianche	R. B.	Benedict
G. Faulds	L. B.	Hornins
Hodge	R. H.	Jack
Fullerton	C. H.	Kuehner
P. Faulds	L. H.	A. Heller
Malloch	O. R.	Shannon
W. Bryden	I. R.	Horak
McLean	Center	L. Koennel
Watts	I. L.	Ulrich
H. Bryden	O. L.	Beyerlin

Goals—Malloch (2), McLean, Ulrich. Referee—Ernest Bleuer. Time of periods—45 minutes.

The Timid Soul. —By H. T. Webster

LOOK AT TH' WAY THAT RUNNING BOARD SAGS. IT'LL DROP OFF WHEN HE GOES OVER TH' NEXT BUMP. TH' WHOLE WRECK HANDS ME A BIG LAUGH
WAIT TILL YA HEAR TH' GEAR SHIFT ON THIS BUS. IT'S A RIOT. STEP OVER AN' HAVE A LOOK AT TH' POSITION OF TH' EMERGENCY BRAKE
HE IS ABOUT TO DRIVE TO THE HOSPITAL WHERE HIS WIFE IS SERIOUSLY ILL BUT HESITATES TO START WHILE TWO MEN ARE DISCUSSING HIS CAR —
WEBSTER
Copyright Press Publishing Co. (New York World) 1929.

SCHOLASTICS IN 13 COURT CONTESTS

Track Meet Also on Week's Card for D. C. Schoolboys.

THIRTEEN basket ball games and a track meet, which will find the Tech and Eastern teams at Charlottesville, Va., in the University of Virginia games, makes up the local scholastic program for the week. The track meet will come on Saturday.

The basket ball games will begin today in the playing of two games. Gonzaga and the Catholic University Freshmen will battle this afternoon at Brookland, while St. Johns will entertain the George Mason Five in the St. Johns Gymnasium at 8 o'clock tonight.

Georgetown Prep will play Western at Western tomorrow in the only game listed for tomorrow, while the weekly Prep School League clashes will hold the spotlight on Wednesday at the Boys Club. Two games are listed which will bring Devitt and St. Johns together in the opener at 3:15 o'clock, and Emerson and Gonzaga together in the nightcap.

Three Games Are Scheduled For Thursday.

Three tilts will be played on Thursday. Western will entertain Alexandria High at Western, Gonzaga and Georgetown Prep will tangle at Garrett Park and Bliss and Company F. of Hyattsville, will meet in a night encounter at Hyattsville.

Friday's games will bring Gonzaga and Leonard Hall together at Gonzaga, and St. Johns and LaSalle Institute at St. Johns. This latter game will be played at night. Three combats on Saturday will close the week. Georgetown Prep will invade Manassas, Va., to play the Swavely Prep Tossers, while Central will journey to Bethlehem, Pa., for a game with the Bethlehem High School Five. The lone home game for the day will be between Devitt and Leonard Hall in the Epiphany Church Gymnasium.

First Squad of Cubs On Hand for Training

Avalon, Santa Catalina Island, Calif., Feb. 17 (A.P.).—The first contingent of the Chicago Cubs Baseball Club arrived here early today. Pitchers and catchers, preparing for the 1929 National League race, dominated the vanguard of the Cubs' early training group.

The party, disembarking amid music and cheers from native islanders and visitors, numbered 28, Art Nehf, Pat Malone, Charley Root and Grover Land, the new Cub coach, having joined the contingent at Wilmington, Calif.

The initial workout is scheduled for 10 o'clock tomorrow morning.

The second squad is scheduled to arrive here on February 26. It will be comprised of infielders and outfielders.

Fighter Is Exonerated In Death of Opponent

Kewanee, Ill., Feb. 17 (U.P.).—Lou Denny, Chicago boxer, was exonerated of blame in the death of Eddie Chandler, Moline bantamweight, who died from the effects of a blow delivered by Denny last Friday night.

Chandler was knocked out in the ninth round of the bout with Denny and never regained consciousness. He died last night. A coroner's jury heard testimony today and cleared Denny of responsibility.

Almost the Naked Truth

By JAMES S. COLLINS.

NEW YORK, Feb. 17.—Many a round-shouldered, astigmatic bookkeeper, reading of Gene Tunney's butterfly existence in the few remaining garden spots of frost-bitten Europe, must be tempted to clip out and mail that correspondence course coupon to Prof. Jimmy Deforest, the famous long range boxing instructor, Mr. Tunney, tobganning at St. Moritz or romping on the Riviera to ease the ennui of a year's idling, presents one side of the pugilistic picture.

Al Walker, negro heavyweight, disconsolately wondering where his next pair of pork chops are coming from and whether he could eat them if they did come, presents the other. Tunney has more than $1,000,000, world-wide notoriety and one slightly cauliflowered ear to show for his ring endeavors. About all Walker has to show are a newly-broken nose, seven fresh stitches on cuts on his face and $304 which he received along with the broken nose and the seven stitches for fighting big Bill Hartwell in Newark, N. J., the other night.

Hatwell, with whom he fought 15 savage rounds to a draw, also received a broken nose and $304. Some of the $304 Bill received will be spent to replace several teeth he lost in the encounter.

Walker Began to Have His Doubts About the Fight Racket.

There are times when Walker must begin to doubt if the fight racket is what it is cracked up to be. Several months ago he and Joe Barlow put on so savage a fight at the St. Nicholas arena that many of the spectators had to take to their beds for days. First Barlow and then Walker would step into a haymaker and go to the floor, only to struggle to his feet and return the attention. Finally Barlow caved in one of the negro's ribs and he went down for keeps.

The beating he took that night was enough to make the average man a bed-ridden invalid for life, but as soon as his ribs healed Walker surprised the

CONTINUED ON PAGE 10, COLUMN 6.

Johnny Beckman Sold To Cleveland Quintet

Rochester, N. Y., Feb. 17 (A.P.).—Tired and worn from strenuous basketball activity of 22 successive seasons, Johnny Beckman will hit the trail again tomorrow to join the Cleveland Club, of the American Basket Ball League. Johnny's sale by the Rochester Team was announced today by Johnny Murphy, owner of the Centrals.

Beckman topped the American League in average points per game for the first half of the season, closed February 9, and he also tied the single-game mark of 24 points for a single counter, now held jointly by Beckman and "Chick" Lapchick, a former Celtic teammate. Since January 19, when Beckman injured his back against the Chicago Club, he has been of very little use to Rochester and Murphy plans on getting through the second half of the schedule with his young players.

Paulino and Christner Meet Friday at N. Y.

New York, Feb. 17 (United Press).—Heavyweights will return to Madison Square Garden this week when K. O. Christner, 34-year-old Akron, Ohio, fighter, meets Paulino Uzcudun, of Spain, in a ten-round bout Friday night. The winner will be matched with Tom Heeney, Max Schmeling upon his return from Germany or the victor of the Sharkey-Stribling bout.

GALLAUDET'S ACE LEADS SCORERS

Cosgrove Is Likely to End Season as High Gun of District.

UNLESS the unusual happens, Del Cosgrove, Gallaudet College forward, will break the tape first at the close of the race for scoring honors among District college basketers. Leading his nearest competitors, Mesmer, of Georgetown, and Burgess, of American, by 21 and 24 points, respectively, the ace of the Silents, with a total of 156 points, has two more games in which to hold his own.

While Georgetown has three more games and American four, it is hardly likely that either Mesmer or Burgess can overhaul Cosgrove unless he suddenly goes blind or breaks a leg.

Mesmer holds second place, with a total of 135 points, three more than the collection of Burgess, who during the past week climbed from fifth place to third at the expense of Dutton and McCarthy, of Georgetown. Burgess went on a rampage in three battles last week, to gain 47 points.

Georgetown is far out in front in team scoring, with 609 points. Gallaudet is second, with 461.

The complete statistics follow:

	F.	F.G.	F.	T.P.
Cosgrove, Gallaudet, f.	13	66	24	156
Mesmer, Georgetown, f., g.	16	55	25	135
Burgess, American, f.	11	52	28	132
Dutton, Georgetown, c., f.	13	37	48	122
McCarthy, Georgetown, f., g.	16	47	24	118
Meenan, Georgetown, g., f.	16	37	19	93
Draplewski, Gallaudet, g., f.	12	40	10	90
Schloss, American, g.	12	37	12	86
Lichliter, American, c.	11	34	17	85
Radice, Maryland, f., g.	14	29	12	70
LaFavre, American, f.	12	28	13	69
Dyer, Gallaudet, f.	9	31	6	68
Ringle, Gallaudet, f., g.	13	28	9	65
Evans, Maryland, f., g.	14	20	24	64
Snow, G. Washington, c.	8	25	8	58
Kessler, American, g.	12	17	24	58
Hokinson, Gallaudet, g., f.	13	18	24	58
Hetzle, Maryland, c., g., f.	13	19	8	46
Shea, Georgetown, g., f.	16	21	4	46
Allshouse, G. Washington, f.	8	19	7	45
Amann, Catholic, f., c.	12	13	19	45
Gaylor, Maryland, g., f.	11	16	12	44
Reilly, Catholic, f.	6	17	8	42
Dunn, Georgetown, f.	14	18	6	42
Fine, G. Washington, f.	8	16	8	40
Hanley, Catholic, f., g.	10	15	6	36
Madigan, Maryland, c., f., g.	14	10	11	31
Dean, Maryland, g., f.	14	10	9	29
Walsh, Catholic, g., f.	7	11	6	28
Dillon, Georgetown, c.	14	11	6	28
Mullaney, Catholic, g.	8	5	13	23
Allen, Maryland, c.	10	9	3	23
Gray, G. Washington	8	4	13	21
Fitzgerald, Catholic, g., f.	9	8	5	21
Wurdeman, Gallaudet, g., c.	8	9	2	20
Blumette, Catholic, f.	3	7	5	19
Neary, Maryland, g.	11	8	3	19
Thacker, G. Washington, f.	4	6	2	14
Symes, Georgetown, f., g.	10	5	4	14
Lamphere, G. Wash, g.	8	3	7	13
Martin, Catholic, g., f.	11	4	5	13
Barrow, G. Washington, g.	4	4	1	9
Papalia, Catholic, f.	8	3	3	9
McGann, Maryland, g., f.	8	3	1	7
Stebbins, Gallaudet, f.	6	2	2	6
Cohan, Maryland, f., g.	5	2	2	6
Elliott, American, f., g.	6	2	2	6
Sealzi, Georgetown, f., g.	8	3	0	6
McCabe, Catholic, g., c.	9	2	2	6
Cain, Gallaudet, c.	14	1	4	6
Leary, Georgetown, f.	3	2	1	5
Ogden, Catholic, f., g.	5	2	1	5
Olsen, American, f.	5	2	0	4
Pitzer, Maryland, g.	6	1	2	4
Field, American, f., c., g.	7	1	2	4
Monahan, Gallaudet, g.	6	1	2	3
Cauney, G. Washington, g.	2	1	0	2
Champa, Catholic, f., g.	2	1	0	2
O'Brien, Catholic, c.	3	1	0	2
Washburn, American, c.	3	1	0	2
Bowen, G. Washington, f.	3	1	0	2
Maloney, Georgetown, g., f.	4	1	0	2
Morris, Georgetown, g., f.	6	1	0	2
Young, G. Washington, f., g.	4	0	0	0
Levine, American, g.	3	0	0	0
Chambers, G. Washington, g.	2	0	0	0
Randall, G. Washington, g.	2	0	0	0

TEAM SCORING.

	G.	W.	L.	F.G.	F.	T.P.	O.T.
Georgetown	16	12	4	277	135	609	485
Gallaudet	14	7	7	196	69	461	430
American	12	8	4	174	98	446	388
Maryland	14	6	8	127	89	343	406
Catholic	12	1	11	89	73	251	414
G. Wash.	8	1	7	78	48	204	301

Key to abbreviations—G. (games), W. (won), L. (lost), F.G. (field goals), F. (fouls), T.P. (total points), O.T. (opponents' total).

Thumb Injury Disregarded By Fighter

Pummels His Sparring Mates Before Worried Promoter.

Dempsey Sees Stribling Box; Visions a Foul Blow.

By EDWARD J. NEIL
(Associated Press Sports Writer).

MIAMI BEACH, Fla., Feb. 17 (A. P.).—One of the best dressed men in the entire South, the center of every gathering, hero of the "kids" and play fellow of the wealthy, brooded fitfully today about the dog track and casino where Jack Sharkey and Young Stribling went through the daily process of preparing for their heavyweight embroglio ten days from tonight.

The big fellow with the bronzed face, keen black eyes and restless mien is Jack Dempsey standing on the outside as a promoter and looking in on the workings of two fighters with ill-concealed nervousness. The Old Manassa Mauler, not content with having promoted a battle that seemed destined for failure into a certain success financially, socially and fistically, would love to jump into both of those rings and get the men ready for the fray himself.

Now, with the reins Tex Rickard dropped in death firmly in his hands, Dempsey is worrying about everything that can worry a promoter. He is afraid of injury to both fighters. He looks daily at the arena, now completed and ready to seat 35,000 in Flamingo Park, to be sure it's still there, and he haunts the afternoon workouts of the battlers with constant forebodings of accidents.

Sharkey Gives Dempsey Cause to Worry About His Fight.

Today he had his first cause for worry over Sharkey, who injured his left thumb eking out a narrow victory over K. Christner, of Akron, in a rugged fracas in Madison Square Garden last month. The Boston tar twisted the same thumb yesterday landing a punch on the heavy skull of Paul Hoffman, one of his sparring partners. Bright and early today Dempsey visited the Sharkey training quarters to find out the extent of the injury and then went into a protracted worrying session with himself on the beach.

After Dempsey advised the Boston sailor to refrain from boxing this afternoon, Sharkey went out and pummeled his sparring partners for five rounds. Dempsey prowled about the ringside every moment of the action, his rakish panama pulled down over his eyes, worrying as thoroughly as Tex Rickard ever did.

Sharkey kept his weapons trained on the moderately soft bodies of Paul Hoffman for two rounds, Johnny Grosso, Pat McCarthy and Charlie Pond for a round apiece.

Former Sailor Appears Slow in Workout But Saves Himself.

He showed no sign of the injury, but decided to do no work tomorrow. Sharkey was slow and listless in his drill and appeared to be saving energy for final polishing workouts.

A few minutes after Sharkey ended his work for the day with five rounds of bag punching, rope skipping and shadow boxing, Dempsey appeared at the Casino where Stribling toils and found something more to worry about there. The Macon youngster, in razor-edge condition, was fast and hard, but had difficulty controlling the left hook he hopes will beat Sharkey.

Time and again Stribling whipped over those southpaw pokes only to find them shading the foul line and sometimes dropping below. Dempsey went away from there, worrying about the possibilities of a foul ending his first promotorial venture on the night of February 27.

Stribling Appears in Perfect Condition for Battle.

Stribling at 185½ pounds seemed in perfect condition. He was faster than ever before and found a real opponent in his newest sparring mate, Paul Cavalier, a heavyweight imported from Paterson, N. J. Stribling cut his work to seven rounds, boxing two sessions with Tony Fuente and another with Blondie Davis, of Memphis, Tenn. Like Sharkey, the Georgian will rest tomorrow and may do work Tuesday.

Although Sunday was the quietest day of the ticket sale, William F. Carey, acting head of the Garden corporation, said the receipts now total more than $200,000 in cash with reservations of almost $100,000 more. The arena in Flamingo Park will be enlarged to seat a total of 42,000, with total receipts approximating $350,000. Expenses of the fight, including a guarantee of $100,000 to Sharkey, will not exceed $260,000.

Rookie Pitcher Reports To Braves by Mistake

St. Petersburg, Fla., Feb. 17 (United Press).—The advance guard of the Boston Braves arrived here tonight, and the first workout will be held Monday under the direction of President-Manager Emil Fuchs. Six pitchers and four catchers are here, with others expected to arrive Monday.

Bunnie Hearn, southpaw, who was sent to Shreveport last summer, is here with the batterymen through a mistake and he probably will get the unwelcome news Monday that he is to go back to Shreveport.

MEDICOS SEEK ACTION.

The Army Medicos want a game to be played tonight at Walter Reed. Phone Georgia 1000, branch 190.

$25.00
ALL-WOOL BLUE
SERGE SUITS
Ten Weeks to Pay
Fredericks Mens Wear Stores
514 9th St. N.W.
734 9th St. N.W. 701 H St. N.E.

DISTRICT COLLEGE FIVES IN TEN GAMES THIS WEEK

G. U. to Battle Middies in Feature

Tackles Navy Court Team Wednesday at Annapolis.

C. U. Host to Colonials—Five Games for Saturday.

LOCAL college basket ball teams start down the stretch this week, playing ten games, only two of which will be presented for consumption of their home-town supporters. After Saturday but four contests remain on the general program.

George Washington will appear in both local clashes. Georgetown likely will attract quite a few lovers of the court sport to Annapolis for its game on Wednesday afternoon.

The Colonials Wednesday night will make their annual invasion of Catholic University's Gymnasium in the first of a two-game series. Probably the largest crowd of the season will see this game. Added to the interest generated by traditional rivalry between these two institutions, their encounter this year gains attention because of its prospects for evenly matched competition—something hitherto absent with Catholic quintets having been far superior.

Catholic U. Favored by Dope To Defeat G. W. Wednesday.

Inasmuch as Catholic defeated American University, which twice trimmed George Washington, the Brookland quintet probably will be the pregame favorite. Not so however in the minds of George Washington adherents and plaers. yThey scent a basket ball victory over their old rivals at last. As matters stand now, the fans may feel certain that a blood-and-thunder thriller will occupy the boards Wednesday night.

Georgetown faces two stiff games. Temple University, which will be met Saturday in Philadelphia, looms as an equally formidable foe as Navy. The Temple Five ran rough-shod over West Virginia prior to the latter's defeat of Georgetown University last Saturday.

Of the two contests, Georgetown is more concerned about that with Navy, for a decision over any athletic representative of the Naval Academy is much valued by the Hilltop. The Middies have been taking their beatings with their triumphs this winter and Georgetown is picked to repeat its 1928 win.

Maryland Ends Season in Baltimore on Saturday.

American University goes on the road midway in the week, being scheduled to play return games with Juniata and Duquense on Wednesday and Thursday nights. Forrest Burgess & Co is fired with the desire to avenge a 48-to-40 overtime licking suffered from Duquesne here a week ago. Juniata was beaten rather easily by the Eagles last Friday.

Maryland will play its last scheduled game on Saturday with Johns Hopkins acting as host in Baltimore. The Blue Jays already hold one decision over the locals, who as yet have not been relieved of its sting. Maryland and Hopkins love each other like two sore bulldogs nosing into the same piece of meat.

Catholic will get away for its final foreign games during the week-end. On Friday night Coach Rice's players will engage Villanova at Villanova, Pa., and on Saturday night will collide with the powerful City College of New York Five in the metropolis.

St. Frances Team Here to Play Colonials Saturday Night.

St. Francis, of Loretta, Pa., which will be George Washington's opponent Saturday night, has done nothing to make sports writers of the North race about—and probably will fail to do so here. Still, since they are unknown, a good showing is not without the realm of possibility.

Gallaudet will swing back into action on Saturday night against the St. Mary's Celtics in Alexandria. The Silents figure to win.

Here is the week's schedule:

WEDNESDAY—Catholic vs. George Washington at Brookland. Georgetown vs. Navy at Annapolis.

THURSDAY—American vs. Juniata at Huntingdon, Pa.

FRIDAY—American vs. Duquesne at Pittsburgh. Catholic vs. Villanova at Villanova, Pa.

SATURDAY—George Washington vs. St. Francis (Loretta, Pa.), at George Washington; Maryland vs. Johns Hopkins at Baltimore. Georgetown vs. Temple at Philadelphia. Catholic vs. City College of New York at New York. Gallaudet vs. St. Mary's Celtics at Alexandria.

PITCHER WILLIS WEDS.

Special to The Washington Post.

Martinsburg, W. Va., Feb. 17.—Charles ("Lefty") Willis, of Leetown, Jefferson County, W. Va., former pitching ace with the local Blue Ridge Baseball Club, later a member of the hurling staff of the Philadelphia Athletics and now with the Milwaukee Club of the American Association, was married Tuesday in Philadelphia to Miss Dorothy Parrist, of Collingswood, N. J., it is learned.

HAVANA ENTRIES.

FIRST RACE—Three-fourths of a mile; purse, $800; claiming; for 4-year-olds and up.
1 Stiper .... 112 | 7 Program 112
2 *Tahoma ..... 102 | 8 *Jimmy Finn.. 107
3 *Spring Poet... 107 | 9 *Twelve Thirty 107
4 Ibby .... 107 | 10 *Wool Flow. II 102
5 Col. Campus... 112 | 11 Mulligan's Son 112
6 *Priceless ..... 107 | 12 *Crest. Boy... 107

SECOND RACE—Three-fourths of a mile; purse, $800; claiming; for 4-year-olds and up.
1 *Appellate .... 107 | 8 D.R.Anth.Jr.... 112
2 *Crasher ...... 107 | 9 *Bronco Girl. 102
3 *Corenne ...... 102 | 10 Muskallonge . 112
4 *Cuban Flag.. 107 | 11 The Code 112
5 Joan Shirley... 107 | 12 Petit Point .. 107
6 Everglade ..... 112 | 13 *Cimmerian .. 107
7 Lisab 112

THIRD RACE—Three-fourths of a mile; purse, $800; claiming; for 4-year-olds and up.
1 Tar Baby ..... 112 | 8 Polycarp 112
2 *Billy Welch.. 107 | 9 *Clodomir II . 107
3 *Whistle ..... 107 | 10 *Ondora 102
4 Sir Olen ...... 112 | 11 Alleghan 112
5 *Josie Hartman 102 | 12 Dextrose 102
6 *Topango ..... 107 | 13 Basha 107
7 Liborio 107

FOURTH RACE—Three-fourths of a mile; purse, $800; claiming; for 3-year-olds and up.
1 *Golden Top.. 95 | 7 *Lemnos 103
2 *Malcolm .... 110 | 8 *Critic 108
3 Always .... 115 | 9 *Gareth 103
4 Haughty ...... 91 | 10 *Marabou 103
5 Sun Dance.... 110 | 11 Boot Top 105
6 French Lane.. 101 | 12 Baby Gar 105

FIFTH RACE—Five and one-half furlongs; purse, $800; Governor Cobb; allowance; for 3-year-olds.
1 Oncora .... 105 | 5 French Lass... 110
2 Peter Joyce .... 115 | 6 Toki 105
3 False Colors... 115 | 7 Mart Malone .. 108
4 Lasiandria 110

SIXTH RACE—One and one-sixteenth miles; purse, $800; claiming; for 3-year-olds and up.
1 *My Destin'ton 104 | 9 *Great Luck.. 102
2 Somerset ...... 112 | 10 Queen Emma.. 104
3 J. Johnson Jr.. 112 | 11 South Breeze. 112
4 *Candy Rock.. 109 | 12 *Goodnight .. 104
5 Marvellite .... 109 | 13 *Gee Eff Cee. 104
6 *Rancho ..... 104 | 14 Colle Queen... 104
7 So Long .... 100 | 15 *Future 107
8 *Trifle 99

*Apprentice allowance claimed.
Weather, clear; track, fast.

Diamonds, Watches, Jewelry
ROSSLYN LOAN CO.
End Key Bridge Rosslyn, Va.
S. P. Cooper, Mgr., formerly with H. K. Fulton. ROSSLYN CAR TO DOORS.

Believe It or Not. —By Ripley

On request Cartoonist Ripley will send full proof and details of anything depicted by him.

COLLYER'S COMMENT on the SPORT of KINGS

By BERT E. COLLYER

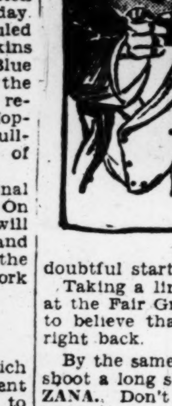

THE Wopsey Tiger. Boys, this gumbo down Noo O'Lens way suits a maverick which has been well hidden right down to the ground. I have reference to **FRIEND**, a trick given an "airing" over at the Fair Grounds and which goes for all the real kale today. Now, I have known too much gab to spoil the coup; hence I slip you the info with the additional adjuration—wotever-inell that is—to hop aboard.

ONE LONG HOP, which brought home the bacon for us Friday, is to be sent right back. The youngster has drawn a good post position and is a mud running fool. **BROD'S BUDDY** and **ADMIRAL SETH** for what is left. The latter was an overnight commission horse.

SCIPIO is another from the old vat and goes in the third. **JOHNNY CAMPBELL** and **LITTLE MINISTER** both figure close up, but they are named among the also eligibles and extremely doubtful starters.

Taking a line through the last effort at the Fair Grounds there is no reason to believe that **RUANE** will not come right back.

By the same token and if you like to shoot a long shot, don't overlook **MANZANA**. Don't let any one tell you he hasn't a chance to take down all the money, for he has.

Over at Miami where, as we write this, the going is still fast, I am slipping you **SENADOR VASQUEZ BELLO**. This bird had an awful trip of "herding" last time and seems to stand out here.

The same can be said about **TOSSABOUT** in the third. A winner last time and this way rigged he figures to win by wide-open daylight.

LEW BLACK is just getting good and seems to favor this track. He is the one to beat.

ROMP, fresh and good from Havana, is the clockers' special. Lamp the gab they append: "**VOLANTE** is a hard luck horse, while the reverse can be said of **ROMP**. Stable connections very sanguine," and dat's dat. More anon.

MIAMI.
1—Wilson-Salmon entry. Texas Longhorn, Margaret Helen.
2—Senator Vasquez Bello, Mimic, Spanish Princess.
3—Tossabout, Lez Black, The Doctor.
4—Romp, Volante, Germaine Chauvelot.
5—Vimont, Sterling Silver, Sixty.
6—Loreen, Alleviator, Sucky.
Best—Wilson-Salmon entry.

NEW ORLEANS.
1—One Long Hop, Brod's Buddy, Admiral Seth.
2—Catherine S., Clyde C., Little Minister.
3—Scipio, Dossier, Johnny Campbell.
4—Ruane, Manzana, Genial Host.
5—Marshal Seth, Pretty Pose, Elizabeth Bolla.
6—Gotham, Edward Gray, Corposant.
7—Friend, Ferseth, Blue Torch.
Best—One Long Hop.
Collyer's System horse—Gotham.

HAVANA.
(MONDAY.)
1—Spring Poet, Sniper, Crestwood Boy.
2—Apellate, Muskellonge, Petit Point.
3—Devtrose, Josie Hartman, Topange.
4—Malcolm, Always, Critic.
5—Mart Malone, French Lass, Lasiandra.
6—Future, Great Luck, Candy Rock.
Best—Future.

AZTECS SEEK OPPONENTS.

Winners over such teams as the Clark Griffiths and J. C. C. Arrows, the Y. M. C. A. Aztecs want games with teams in the 155-pound class having gymnasiums. The Aztec 100-pound team also wants games. Manager Ferneyhough can be reached at West 1230. Both the Aztec teams are going to compete in the South Atlantic tournament.

Racing Selections

MIAMI.
1—Billy Cook, Play Ball, Texas Long Horn.
2—The Bat, Field Marshall, Senador Vasquez, Bello.
3—Toss About, Cho Cho San, Lew Black.
4—Irish Marine, Germaine Chauvelot, Supersede.
5—Sixty, Friedjof Nansen, Vimont.
6—Sucky, Compensation, Indian.
Best—Sixty.

—Louisville Times (A.P.).

1—Margaret Helen, Mabla, Billy Cook.
2—Senador Vazquez Bello, Levity, Snakebite.
3—Fanta, Royal Love, Tossabout.
4—Supersede, Germaine Chauvelot, Volante.
5—Sixty, Friedjof Nansen, Sterling Silver.
6—Alleviator, Sentry Lass, Solo.

—Trackman.

MIAMI ENTRIES.

FIRST RACE—Three furlongs; purse, $1,000; for 2-year-old maidens.
1 Flor Del Mal....108 | 7 Billy Cook 115
2 Margaret Helen.112 | 8 Barados 112
3 Mabla ....112 | 9 Andra 112
4 Nelda W. ....112 | 10 ‡Wood River ...115
5 Fly'g Dutchman.115 | 11 Royal Spade....115
6 †Play Ball .....115 | 12 Russman 118
Also eligible—
13 Tex. Longhorn.111 | 15 †Bender 108
14 ‡George Weber.115
†R. T. Wilson, jr.,-W. J. Salmon entry.
‡E. T. Pritchard entry.

SECOND RACE—Five and one-half furlongs; purse, $1,000; claiming; for 3-year-olds and upward.
1 Field Marshal...114 | 7 *Snake Bite ...106
2 *Span. Princess 104 | 8 The Bat 116
3 Mimic ....109 | 9 Levity 104
4 *Black Elm ....109 | 10 Original 100
5 Galloping Dawn.109 | 11 *Sen. Vas. Bello.109
6 *Corral Boss ...114 | 12 *Conflict 99
Also eligible—
13 Belleau ....109 | 16 Paddy Flaherty.114
14 *Star Maiden.. 99 | 17 *Candy Pan ...111
15 *Sun. Clothes..115 | 18 Black Gal 109

THIRD RACE—Six furlongs; purse $1,000; claiming; for 3-year-olds.
1 *Kindling ...... 96 | 7 Lew Black 109
2 Toss About ....109 | 8 *Claire Amour..104
3 Wrench ....111 | 9 Fanta 109
4 *Cho Cho San.. 96 | 10 The Doctor 109
5 Golden Youth...108 | 11 Royal Love 106
6 Junius 109

FOURTH RACE—Purse, $1,000; claiming; for 3-year-olds and upward.
1 Highland Maid..104 | 6 *Maximus 111
2 *Coloratura ....103 | 7 *Supersede 113
3 *Irish Marine...116 | 8 Romp 113
4 *Volante ....111 | 9 *Ger. Chauvelot. 106
5 *Erin Go Bragh.108

FIFTH RACE—One and one-sixteenth miles; purse, $1,000; claiming; the Key Largo; for 3-year-olds and upward.
1 The Freshman..111 | 4 Sixty 115
2 *Fr'djof Nansen.110 | 5 *Sterling Silver..107
3 Gold Coin ......104 | 6 Vimont 108

SIXTH RACE—One and one-sixteenth miles; purse, $1,000; claiming; for 3-year-olds and upward.
1 Compensation ..106 | 7 Michael R. 113
2 Wamba ....110 | 8 Wrack Ray 110
3 Tea Ball ....110 | 9 Alleviator 110
4 Special ....113 | 10 Indian 116
5 *Battleshot ....105 | 11 Sentry Lass 100
6 Solo ....110 | 12 Sucky 106
Also eligible—
13 Loreen 110
*Apprentice allowance claimed.

JEFFERSON PARK ENTRIES.

FIRST RACE—Three and one-half furlongs; purse, $1,000; for 2-year-olds.
1 Smithers ....112 | 7 †Copper Son ...112
2 Admiral Seth ...112 | 8 ‡A. Bensinger...109
3 One Long Hop..119 | 9 Adriane Clig....109
4 Brod's Buddy ..119 | 10 Jean 116
5 †Hades ....112 | 11 Mary Virginia..113
6 Marie Johnston 109 | 12 †Haramzada ...112
†E. B. McLean entry.
‡Bensinger and Kohn entry.

SECOND RACE—Six furlongs; purse, $1,000; claiming; for 3-year-olds.
1 Little Kid ......111 | 7 *Clyde C. 106
2 Omardale ......104 | 8 *Aggravation .. 99
3 My Way ....107 | 9 *Patricia Clare.. 99
4 Rock Trap .....109 | 10 *Catherine S. .. 99
5 Jim McMahon...109 | 11 Sandy Ford 113
6 Regiment ......111 | 12 Royal Don 109
Also eligible—
13 *Garrison .....104 | 16 *Mac Fogle 104
14 *Miss Pink .... 99 | 17 *Tanglefoot 103
15 Elbee ....104 | 18 *Little Minister.111

THIRD RACE—Six furlongs; purse, $1,000; claiming; for 4-year-olds and upward.
1 Silenus ....118 | 7 Boutonniere ...118
2 *Seth's Romance.108 | 8 *Maudale 108
3 Scipio ....118 | 9 *Honi Soit 113
4 *Spring Bud ...108 | 10 Hippias 118
5 *Sunnyland ....113 | 11 *H. K. Asher...113
6 *Donnavedio ...118 | 12 *Dossier 115
Also eligible—
13 Fast Wind ....118 | 16 *Rhubarb 113
14 Parcel ....113 | 17 John. Campbell.118
15 *Jim. Shannon.113 | 18 Master Sweep...118

FOURTH RACE—One mile and 70 yards; purse, $1,200; the Lecompte; for 3-year-olds and upward.
1 Genial Host ....109 | 6 †Lillian T. 94
2 Ida O'Day ..... 95 | 7 Manzana 100
3 Oregon Fir .....100 | 8 Duelist 112
4 †Marlboro ......109 | 9 Golden Mac 112
5 Ruane 109
†Pueblo Stable entry.

FIFTH RACE—Six furlongs; purse, $1,000; the Catalpa; for 3-year-olds.
1 Pretty Pose ....102 | 5 Elizabeth Bolla..105
2 Lynnhaven .....107 | 6 Corbeau 110
3 Shasta Pebble...110 | 7 Marshal Seth ...110
4 My Hobby 110

SIXTH RACE—One mile and one furlong; purse, $1,000; claiming; for 4-year-olds and upward.
1 *Edward Gray..106 | 6 Gotham 108
2 *Vendeuse .....103 | 7 *The Southerner.111
3 Corposant .....116 | 8 *Stage Struck ...111
4 Roxie Weidel ..111 | 9 Noble Wrack 111
5 *Bunthorne 108

SEVENTH RACE—One and one-sixteenth miles; purse, $1,000; for 3-year-olds and upward.
1 *Friend ....109 | 7 *Uncle Parks...109
2 *Kent L. ....109 | 8 *Scotland Yard.109
3 Ferseth ....114 | 9 Shasta Lady ... 98
4 *Blue Torch ...109 | 10 Junior's Nurse..105
5 Atelia ....101 | 11 Louisville 98
6 Friar Tuck .....114 | 12 Fuss 103
Also eligible—
13 Truitelle ......104 | 16 Spring 114
14 *Cassie ....104 | 17 Maxie 109
15 Waponoca .....109 | 18 *Florida Castle.104
*Apprentice allowance claimed.

HAVANA RESULTS.

FIRST RACE—Six furlongs; purse, $800; claiming; for 3-year-olds and up. Ibby, 108 (F. Woodstock), 4 to 1, 8 to 5, 4 to 5; Post Mistress, 103 (J. Rice), even, 1 to 2; Shasta Butte, 107 (J. O'Malley), 6 to 5. Time, 1:14 3-5. Merida, Double Dare, My Ally, Liborio, Honk, Monarchist also ran.

SECOND RACE—Six furlongs; purse, $800; claiming; for 3-year-olds and up. Southern Beauty, 107 (Brice), 4 to 1, 8 to 5, 4 to 5; June Day, 107 (J. Paz), 8 to 1, 4 to 1; Alleghan, 112 (Robertson), 4 to 5. Time, 1:15. Provost, Sporting Life, Al Kripp, Sonny, Bray Annie also ran.

THIRD RACE—Six furlongs; purse, $800; claiming; for 3-year-olds and up. Searington, 106 (Robertson), 3 to 1, even, 1 to 2; Sincerely, 102 (Smock), even, 1 to 2; Sir Barley, 110 (Brice), 1 to 5. Time, 1:13 4-5. Pitchfork, Shepherd of the Hills, Philip's First, Brown Silk, Valley Light also ran.

FOURTH RACE—Six furlongs; purse, $800; claiming; for 3-year-olds and up. Inperator, 110 (Edwards), 20 to 1, 8 to 1, 4 to 1; Queen of Sheba, 102 (O'Malley), 8 to 5, 4 to 5; Jimmna, 105 (J. Scurlock), 3 to 1. Time, 1:13 4-5. Manwell, Bucephalus, Belascoain, Dancing, Royal Ruby, Model, Two Rings, Panketa also ran.

FIFTH RACE—One and one-sixteenth miles; purse, $2,000; handicap; for 3-year-olds and up. Cartago, 105 (White), even, 1 to 3, out; King David, 121 (Dougherty), 2 to 5, out; Cardinal, 103 (Robertson), even. Time, 1:44 4-5. Nick Cullop, Campanini also ran.

SIXTH RACE—One and one-eighth miles; purse, $800; claiming; for 3-year-olds and up. Brigand, 105 (Townrow), 6 to 1, 5 to 2, 6 to 5; Flapdoodle, 108 (Robertson), 8 to 5, 4 to 5; Porto Bello Gold, 108 (O'Malley), 2 to 5. Time, 1:53. Vibrator, Warfield, Yachtsman, Texas Ranger, Play Hour also ran.

SEVENTH RACE—One mile and 50 yards; purse, $800; claiming; for 3-year-olds and up. Empty Glass, 102 (Robertson), 3 to 1, even, 1 to 2; Verdevale, 97 (McIvor), 8 to 5, 4 to 5; Bachelor's Error, 105 (O'Malley), 7 to 5. Time, 1:45. Toller, Great Beginner, Lady Edna, Three D's, War Boy, Linda Archer, Kensington Lad, Royal Spring, Tim Gleason also ran.

The Post's Consensus of Choices at Jefferson Park

	1st Race	2d Race	3d Race	4th Race	5th Race	6th Race	7th Race
Collyer Collyer's Eye	One Long Hop Brod's Buddy Admiral Seth	Catherine S. Clyde C. Little Minister	Scipio Dossier J. Campbell	Ruane Manzana Genial Host	Marshall Seth Pretty Pose Elizabeth Bolla	Gotham Edward Gray Corposant	Friend Ferseth Blue Torch
Louisville Times Associated Press	Brod's Buddy One Long Hop Mary Virginia	Garrison Patricia Clare Omardale	Seth's Romance Spring Bud Honi Soit	Genial Host Oregon Fir Duelist	Pretty Pose Lynnhaven Elizabeth Bolla	Edward Gray Corposant Roxie Weidel	Friend Shasta Lady Louisville
Trackman Racing Form	Hades Brod's Buddy Mary Virginia	Clyde C. Sandy Ford Tanglefoot	Honi Soit Spring Bud Seth's Romance	Lillian T. Genial Host Ruane	Lynnhaven Pretty Pose Marshall Seth	Corposant Edward Gray Gotham	Friend Blue Torch Shasta Lady
N. Y. Handicap Racing Form	Jean Hades Mary Virginia	Clyde C. My Way Royal Don	Honi Soit Master Sweep Scipio	Ruane Manzana Lillian T.	Marshall Seth Lynnhaven Pretty Pose	Corposant Gotham Edward Gray	Blue Torch Shasta Lady Friend
Budd Racing Form	One Long Hop Brod's Buddy Hades	Little Minister Omardale Clyde C.	Master Sweep Honi Soit J. Campbell	Genial Host Ruane Lillian T.	Marshall Seth Pretty Pose Lynnhaven	Corposant The Southerner Stage Struck	Blue Torch Ferseth Friend
Walsh Running Horse	One Long Hop Hades Admiral Seth	Clyde C. Royal Don My Way	Honi Soit Master Sweep J. Campbell	Ruane Genial Host Duelist	My Hobby Marshall Seth Lynnhaven	Roxie Weidel Corposant Edward Gray	Friend Uncle Parks Blue Torch
Purchase Running Horse	Hades Brod's Buddy One Long Hop	Little Minister Clyde C. Tanglefoot	Rhubarb Master Sweep Honi Soit	Genial Host Ruane Duelist	Marshall Seth Lynnhaven Pretty Pose	Roxie Weidel Corposant The Southerner	Friend Cassie Blue Torch
Consensus	One Long Hop Hades Brod's Buddy	Clyde C. Little Minister My Way	Honi Soit Master Sweep J. Campbell	Ruane Genial Host Lillian T.	Marshall Seth Lynnhaven Pretty Pose	Corposant Edward Gray Roxie Weidel	Friend Blue Torch Ferseth

ACTIVE WEEK PLANNED BY BOYS CLUB

Athletic Carnival Is Listed as Feature on Friday.

THE athletic program at the Boys Club will reach its peak this week in the playing of the usual games in the various basket ball leagues and the staging of a carnival night on Friday. This will introduce the first annual athletic carnival at the club and will include a hockey game, exhibitions by the physical training class, group games by the class, and three boxing bouts.

An airplane contest also will be on the program, showing products made by the boys in the wood shop. F. V. Thomson, superintendent of the Boys Club, will deliver a talk to the parents, while the championship basket ball game between the De Luxe and Celtic tossers in the unlimited class will be played.

All-Nations and Rangers Meet In Hockey Game Friday.

The hockey game will be between the All-Nations Team and the Rangers, opening the program. This hockey branch of the athletic activities of the club is a new one and is proving immensely popular with the many boys who are clamoring for a chance to play.

Following is the program for the week, including the standings of the clubs in the various basket ball leagues:

Tonight—Times B. C. vs. St. Martin's (85-pound class), championship game, 7 o'clock; Optimist vs. Corinthians (130 pounds); Boys Club Five vs. Old Timers.

Tomorrow—Meridians vs. Frenchys (115 pounds); Optimists vs. Arcadians (115 pounds); Fort Myer vs. Speakers (115 pounds).

Wednesday—Good Shepherd vs. Brookland B. C.; Optimists vs. Corinthians (130 pounds).

Thursday—Fort Myer vs. Meridians (115 pounds); Speakers vs. Frenchys (115 puonds); Optimists vs. Arcadians (115 pounds).

Friday—First annual athletic indoor carnival, 7:30 o'clock; Celtics vs. De Luxe (for championship of Boys Club League).

STANDING OF THE TEAMS.

115-POUND LEAGUE.

	W.	L.	Pct.		W.	L.	Pct.
Speakers	3	1	.750	Ft. Myers	2	2	.500
Arcadians	3	1	.750	Meridians	0	0	.000
Frenchys	3	1	.750	Optimist	0	4	.000

130-POUND LEAGUE.

	W.	L.	Pct.		W.	L.	Pct.
Optimists	3	0	1.000	Corinthians	2	2	.500
Good Shep.	3	1	.750	Times B. C.	0	4	.000
Colonists	2	2	.500				

PLAY-OF SERIES.

100-POUND LEAGUE.

	W.	L.	Pct.		W.	L.	Pct.
Speakers	3	0	1.000	St. Martin's	0	3	.000
Terrors	2	1	.333				

85-POUND LEAGUE.

	W.	L.	Pct.		W.	L.	Pct.
Celtics	1	1	.500	De Luxe	1	1	.500

UNLIMITED LEAGUE.

	W.	L.	Pct.		W.	L.	Pct.
Times	1	0	1.000	St. Martin's	1	0	.000

TIA JUANA ENTRIES.

(TUESDAY.)

FIRST RACE—Three and one-half furlongs; purse, $600; claiming; maidens; for 2-year-old colts and geldings.
1 M.Voltmeter .. 112 | 10 Tahoka 100
2 *Dan Malloy .. 106 | 11 *Rag Win 107
3 Torridon ..... 108 | 12 O'Boyle 105
4 Shasta Bear... 112 | 13 Morris Bach... 115
5 *Little Pat.... 111 | 14 *Mad Whit'r.. 104
6 *King. Mint... 110 | 15 Temps D. 105
7 Foreign Club.. 123 | 16 Shady Ricky.. 119
8 *Phil K. ...... 109 | 17 *Hootinany .. 109
9 Vagabond .... 112 | 18 Old Mark..... 115

SECOND RACE—Five and one-half furlongs; purse, $600; claiming; for 3-year-olds and up.
1 Betty Bowman. 100 | 10 Sonny's Girl.. 105
2 *Yucca .... 107 | 11 Platfoot 107
3 Jola Motor ... 100 | 12 *Cot. Grove... 100
4 Villa Brynes.. 100 | 13 *Gold. Actress 107
5 Be It So ..... 110 | 14 *Bad Boy..... 107
6 *Flamarno ... 104 | 15 Renee 100
7 *Mon. Worth.. 106 | 16 Zalame 105
8 *Consent .... 107 | 17 *Sodge Podge. 102
9 *Fill D. ...... 102 | 18 *Shasta Oaks. 102

THIRD RACE—Six furlongs; purse, $600; claiming; for 4-year-olds and up.
1 Hominy ...... 115 | 10 Valley Joe.... 112
2 Em. Hoagland. 110 | 11 *Glassful 107
3 *Fourt. Sixty.. 107 | 12 *Ella May 105
4 *Rockil Una... 103 | 13 *Rural Gossip 105
5 *Rag Bag .... 105 | 14 Little Broom... 110
6 *Glint o' Gold. 103 | 15 Renbarg 105
7 Hopuwal ..... 110 | 16 Rock of Ages.. 105
8 Aleto .... 112 | 17 *Clear Star... 105
9 Follow Me .... 107 | 18 *Cobra 105

FOURTH RACE—One and one-sixteenth miles; purse, $600; claiming; for 4-year-olds and up.
1 Louie Wright.. 107 | 10 Proctamer 109
2 *Brownie Smile 108 | 11 Miniator 109
3 *Cry Baby .... 100 | 12 *Sapodilla ... 109
4 Della Wisp ... 112 | 13 *Topsy S. 100
5 *Nose Dive.... 111 | 14 *Rocky Lane.. 112
6 *Fort Wayne.. 111 | 15 *Beanie 109
7 *Coy .... 107 | 16 Gondolier 109
8 Clermont Jr. .. 114 | 17 My Destiny .. 114
9 *Little Vince.. 108 | 1 Forenoon 111

FIFTH RACE—Six furlongs; purse, $800; claiming; for 3-year-olds and up.
1 †Leyland ..... 107 | 9 Ky. Babe 104
2 *Golftex ..... 111 | 10 Frank 111
3 Arno .... 113 | 11 *Shasta Rabbi 109
4 Clearance .... 111 | 12 Short Price... 116
5 Vittoria ...... 89 | 13 Report Rix... 106
6 Waimanu .... 114 | 14 *Vission II... 106
7 Shift .... 108 | 15 *Pat 113
8 *Kit Carson... 109 | 16 †The Dago ... 116
†McNamara entry.

SIXTH RACE—Five and one-half furlongs; purse, $800; handicap; for 3-year-olds.
1 Oesel .... 116 | 6 Lindy 102
2 Woodface .... 107 | 7 Speedy Shaw.. 109
3 Judge Fl'gan.. 104 | 8 Sir Rauol 103
4 Infinity Snider 116 | 9 Jim Pryor 112
5 Enthusiastic .. 103 | 10 Zacaweista ... 112

SEVENTH RACE—One and one-sixteenth miles; purse, $1,000; handicap; for 3-year-olds and up.
1 †Scot's Grey... 106 | 7 Grenadier G'd. 98
2 Royal Play.... 105 | 8 ‡Votear 103
3 ‡Woodburn ... 106 | 9 Longridge 112
4 Soother ...... 118 | 10 Shasta Negra.. 107
5 †Forbis .... 98 | 11 Xylophone 106
6 Yam Toy ..... 98 | 12 Mizziette 110
†A. Coe and Chinn entry.
‡Nevada Stock entry.

EIGHTH RACE—One and one-sixteenth miles; purse, $800; claiming; for 4-year-olds and up.
1 *Forebec ..... 102 | 9 *Piute 108
2 Elev. O'Clock.. 105 | 10 Shampoo 104
3 Knockabout .. 114 | 11 Open Hand... 104
4 Tangram ..... 108 | 12 *Doctor Clark 102
5 *Inca .... 102 | 13 *Revellion ... 111
6 *Hijo .... 105 | 14 Chief Seb'tus. 104
7 *Prospect .... 108 | 15 *Scotsman ... 108
8 *Golden Sweep 108

NINTH RACE—One and one-eighth miles; purse, $600; claiming; for 3-year-olds and up.
1 Sir John K. ... 106 | 4 †Bill Seth 102
2 Alloy .... 106 | 5 *Crossbow 112
3 *Tom Byrne ... 107 | 6 Ralph H'stein.. 106
†Baroni entry.

TIA JUANA RESULTS.

FIRST RACE—Six furlongs; purse, $600; claiming; for 4-year-olds and up. Singing Cricket, 102 (A. Schenk), 20.20, 8.60, 6.00; Heroakel, 100 (D. Trivett), 5.00, 3.60; Bull Run, 107 (R. Morrison), 8.20. Time, 1:13. Kingman, Oblique, Braedelbane, Burr Winslow, Ormontine, Follow Me, Cellini, Viking, Heap Wampas, Our Gains also ran.

SECOND RACE—Six furlongs; purse, $600; claiming; for 3-year-olds and up. Rolling Star, 105 (F. Douglas), 12.20, 7.00, 3.60; Wood Face, 93 (C. Lyon), 6.40, 4.60; No Effort, 113 (R. Jones), 3.60. Time, 1:12. King Bank, Miss Sourire, Nix, Thistle Gold, Marie Blanche II, War Bird, Prattle, Argus, Ann Curtis, Hawkshaw also ran.

THIRD RACE—One mile; purse, $700; claiming; for 3-year-olds and up. Welty, 102 (D. Hurlburt), 26.40, 9.80, 4.40; Beanie, 102 (C. Miller), 47.80, 26.60; My Daddy, 109 (D. Trivett), 3.20. Time, 1:41 3-5. Sawday, Bonnie Lizzie, Carrier, Galloping Jo, Enzada, Tender Seth, Many Flaws, Hildred Seth, Prodigal also ran.

FOURTH RACE—Six furlongs; purse, $700; for 3-year-olds. Begorra, 112 (G. Woolf), 8.60, 4.60, 3.40; Agua Caliente, 109 (J. Parmalee), 8.80, 4.40; Zacawelsta, 112 (F. Coltilletti), 3.00. Time, 1:11 4-5. Zest, Bidable, Grenadier Guard, Jim Pryor also ran.

FIFTH RACE—One mile; purse, $800; claiming; for 3-year-olds. Woodgain, 98 (F. Douglas), 6.60, 4.20, 3.60; Shasta Maple, 101 (C. Miller), 9.40, 7.20; Nicodemus, 98 (A. Schenk), 4.60. Time, 1:39 3-5. Baptiste, Genricky, Rambling also ran.

SIXTH RACE—One and one-quarter miles; purse, $1,000; claiming; handicap; for 3-year-olds. Richu, 104 (F. Douglas), 7.20, 4.20, 2.60; Watch the Time, 110 (R. Morrison), 4.60, 2.80; Shasta Nut, 106 (H. Philpot), 2.60. Time, 2:05 1-5. Tanist, Apple Cross also ran.

SEVENTH RACE—Six furlongs; purse, $1,000; Banktail Frolic purse; for 3-year-olds and up. Nusakan, 126 (W. Kelsay), 3.60, 3.20, 2.40; Kit Carson, 98 (F. Douglas), 5.60, 2.80; Crystal Pennant, 116 (C. E. Allen), 2.80. Time, 1:11. Centaur, Algernon, Grier of Spain, Hydromel, Sanford also ran.

EIGHTH RACE—One and one-eighth miles; purse, $1,200; Pennsylvania Railroad Handicap; for 3-year-olds and up. Golden Prince, 120 (J. Parmalee), 3.60, 2.40, 2.20; Wirt G. Bowman, 107 (J. Inzelone), 3.60, 2.40; Valkyr, 110 (W. Kelsay), 3.00. Time, 1:47 2-5. Seth's Hope, Quick Return, Hiram, Dangerous, Manchu, Live Oak also ran.

NINTH RACE—One and five-eighths miles; purse, $900; claiming; handicap; for 4-year-olds and upward. Worthman, 109 (P. Garrity), 7.00, 3.80, 3.20; Shasta Bally, 97 (F. Douglas), 3.60, 2.40; Princess Hermes, 95 (H. Schutte), 6.60. Time, 2:48. Eric, Alice Loraine, Doc McMahon and Bucko also ran.

TENTH RACE—One mile; purse, $700; claiming; for 4-year-olds and upward. Frank Sumpter, 109 (P. Garrity), 24.80, 19.20, 8.00; Radiance, 100 (C. Miller), 13.40, 5.40; U Boss, 100 (D. Trivett), 6.40. Time, 1:41 4-5. El Mirasol, Private Seth, Scarlet Bugler, Lloyd Brown, Wee Girl, Oneida, Murky, Polson Oak and Agnate also ran.

G. U. Boxing Team Prepares For N. Y. U. Invasion Friday

Hilltop Team Has Improved Steadily; Violets Boast Strong Team and Heavyweight Star in Sargisson.

THE local collegiate boxing spotlight turns from Brookland to the Hilltop this week, the Georgetown mittmen being scheduled to engage the New York University Team in Ryan Gymnasium Friday night, starting at 8:30 o'clock. Catholic University's Team, which successfully opened its campaign at Brookland against Temple U. last Thursday, will oppose Washington and Lee at Lexington, Va., on Saturday.

Judging from the enthusiasm shown by the crowd of 4,500 at the Catholic-Temple bouts and from the fact that hundreds were denied admission to that match on account of lack of seating accommodations, there will be a stampede for seats in Ryan Gymnasium Friday night. Tickets for admission may be obtained by calling at the G. U. athletic office at the Hilltop.

Those who travel to the Hilltop should be rewarded with good exhibitions by the collegiate exponents of the fistic art. The casual observer would say Georgetown will be in for a drubbing—the Hoyas still seeking a team victory after four matches—but the fact is that Coach McNamara's pupils have been steadily improving despite their defeats.

Posso Fulfilled McNamara's Hopes in Yale Bout.

Saturday at New Haven Mario Posso, the Hilltop light-heavyweight, fulfilled McNamara's hopes by registering his first victory of the winter. He defeated his Eli opponent in a clever display of punching. In the same match Emmett Hagerty, featherweight, piled up a big lead on points over Jones, of Yale, but was disqualified for unnecessary roughness, according to a New Haven account of the fights.

New York U. will show one of the best heavyweights in intercollegiate ranks in Sargisson, whose ring ability is said to nearly equal that of Al Lassman, the Violet giant, who was picked as a future contender for the world's championship until a football accident befell him last fall. Fred Schaffley withheld from the Yale match, will be Sargisson's opponent here.

Pinsky, featherweight; Delbaum, middleweight, and Sirotis, light heavyweight, are other stars of New York University. Pinsky knocked out his Army adversary in the second round at West Point last Saturday. Delbaum won a decision over Colby, of the Army, who previously defeated Duffy, of Georgetown likewise. Sirotis gained the decision from King, of the Army, who won similarly from Posso two weeks ago.

Joe Madden, Georgetown's aggressive lightweight, will make his debut before a home crowd in the New York University match. He will oppose Siolowich, loser on points to Bell, of Army, who knocked out Murphy, then representing Georgetown University in the 135-pound class. In his last two fights Madden has, although losing, been showered with praise for his unconquerable spirit. He has fought to the last bell with a highly commendable show of courage which unfortunately, could not offset the lead of his opponents in other ponits.

Murphy to Oppose Gold in Welterweight Contest.

New York University will present Gold in the welterweight class. Henry Murphy will oppose him. Murphy has been coming along fast recently, winning his bout at Annapolis week before last and carrying his Yale foe to an extra round before dropping the decision Saturday.

Washington and Lee's glove wielders met an unexpected reverse Saturday when they failed to win a single bout in seven from North Carolina University. While this does not offer an accurate gauge on their chances with Catholic in the coming match at Lexington, Va., the Brookland lads are confidently awaiting the clash with the Generals.

Their 5-to-2 triumph over the Temple University boxers last week has served to greatly bolster the Cardinals' spirit, and what was some time ago a forlorn outlook now is decidedly rose-colored

French A. C. Five Beats National Circles, 33-11

The French A. C. Quintet defeated the National Circles yesterday afternoon, 33 to 11, preliminary to the Eagle-York game in the Congress Heights gymnasium. Barry and Keppel led the attack with 10 and 7 points respectively. Tonight the Frenches play the W. H. West Company Five at Central at 9 o'clock.

French Co.	G	FG	P	Nat. Circles.	G	FG	P
Barry,lf	4	2	10	Moehler,lf	0	0	0
Keppell,rf	2	3	7	Lambert,rf	1	1	3
Gubisch,c	1	0	2	Perry,rf	0	1	1
Webb,lg	0	1	1	Merrick,c	0	1	1
Mallinoff,lg	1	2	4	Lasinsky,lg	1	0	2
Anderson,rg	3	3	9	Gooch,lg	0	0	0
				Mangum,rg	1	0	2
Totals	11	11	33	Marstella,rg	0	2	2
				Totals	3	5	11

Referee—Ryan.

STEWART QUINTET SCORES.

The Stanley A. C. changed its name recently to the Stewart Bros. Five, and won yesterday afternoon over the De Luxe Tossers, 20 to 14, in the Silver Spring Armory Gymnasium. The newly named Stewarts plan to compete in the 145-pound division of the South Atlantic tournament. Thursday they will play the Crescents in the Central Gymnasium at 8 o'clock.

Stew. Bros.	G	FG	P	De Luxe.	G	FG	P
Harris,lf	3	1	7	May,lf	2	3	7
Hessler,rf	3	1	7	Fisher,rf	0	1	1
Curtin,c	2	0	4	Ruppert,c	0	1	1
Gahan,lg	0	0	0	Mansuy,c	1	0	2
Lawson,lg	0	0	0	Zahn,lg	1	1	3
Mindel,rg	1	0	2	Hall,rg	0	0	0
Denniberg,rg	0	0	0	Courtney,rg	0	0	0
Totals	9	2	20	Totals	4	6	14

Referee—Kreh.

ST. PETERS BEAT MARTINS.

With Webb dropping them in from all angles, the St. Peter's Five defeated the St. Martins in a 40-to-32 game in the St. Martin Gymnasium. The winners play the Army Medicos on Wednesday night at Walter Reed at 8:30 o'clock. Games for Thursday and Saturday night are wanted. Phone Lincoln 6782 after 6 o'clock.

St. Peter's.	G	FG	P	St. Martin's.	G	FG	P
Kane,rf	0	0	6	Warren,rf	3	0	6
Webb,lf	8	0	16	Keefer,lf	6	0	12
Hickey,c	4	0	8	Denny,c	0	0	0
McQuillan,rg	1	0	2	Mealy,rg	4	2	10
Ryan,lg	4	0	8	Hurshon,lg	0	0	0
				Ryan,lg	1	2	4
Totals	17	0	40	Totals	14	4	32

Referee—Mealy.

Almost the Naked Truth

—By JAMES S. COLLINS—

CONTINUED FROM PAGE 9.

boxing fans by slipping the snore to the skyscraping Jack Gross, of Philadelphia, who seemed headed for something or other, if only a new altitude record.

Greenwich Village Saloonkeeper Was Friend of Tunney's.

Luke O'Connor, former Greenwich Village saloonkeeper, who died in Brooklyn the other day, had thousands of friends and acquaintances in this city, but it was as that of a former patron of John Masefield, the poet, that his death was broadcast to the country by the Associated Press. Masefield, in his salad days, was custodian of the cuspidors and general factotum around Luke's place. Another embryo litterateur, who was a familiar figure at Luke's several years ago, was Gene Tunney, then a mere pugilist. Tunney liked to park himself in Luke's and sip an occasional beer during the long afternoons when the rest of the Bank street mob was at work.

Williams Proved He Is Fastest Sprinter in Captivity.

If there were any doubts that Percy Williams, unbeaten Canadian youngster, is the speediest sprinter extant, he settled them Saturday night, when he reeled off 60 meters in 6 4-5 seconds at the Crescent A. C. games. Running without spikes on an indoor track, Williams negotiated the distance in better time than it had ever before been run, indoors or out. It is doubtful if even this startling time represents the best of which the Canadian flash is capable. He won by 3 feet, a big margin in a 60-meter race. If pushed by a competitor, Williams probably could do even better, but who, starting from scratch, is going to push him? By 1932, when the next Olympic games are held at Los Angeles, Williams will undoubtedly be much better than he was last summer, when he copped the 100 and 200 championships at Amsterdam.

Six and four-fifths seconds for the 60 meters seems like the human speed limits. So did 7 seconds flat when A. Kraenzlein set it nearly 30 years ago on an outdoor track. Williams, on an outdoor track, ought to be able to break his own indoor mark, but in doing so he will set a record that will stand much longer than Kraenzlein's did.

Company F Five Wins Feature at Hyattsville

Company F tossers of Hyattsville won over the Phantom tossers yesterday, 24 to 13, at the Hyattsville Armory. Wright, with six baskets and a foul toss for 13 points, led for Company F.

In a preliminary game the Dixie Pigs defeated the Brentwood Hawks, 29 to 24, in the Prince Georges County League series. Lyles was the outstanding player in this fray, scoring six baskets and two foul tosses for 14 points for the Dixies.

Co. F.	G	FG	P	Phantom.	G	FG	P
Devlin,lf	0	1	1	Cheri,lf	0	1	1
Chase,rf	2	2	6	Hoffberg,lf	0	0	0
Vincent,c	0	0	0	Callahan,rf	1	0	2
Bassford,c	1	0	2	Walsh,c	0	2	2
Shanklin,c	1	0	2	Panella,lg	1	0	2
Dix,lg	0	0	0	Snall,rg	3	0	6
Wright,rg	6	1	13				
Totals	10	4	24	Totals	5	3	13

Referee—Sonnenburg.

Dixie Pigs.	G	FG	P	Brent. Hawks.	G	FG	P
Adair,lf	3	1	7	O'Donnell,lf	1	1	3
Lyles,rf	6	2	14	Winchester,lf	1	0	2
Nicholson,c	1	0	2	Bailey,rf	1	2	4
Hook,lg	1	3	5	Kopp,c	1	1	3
Radtke,rg	0	1	1	Simpson,lg	0	0	0
Zier,rg	0	0	0	Wanley,rg	5	2	12
Totals	11	7	29	Totals	9	6	24

Referee—Sonnenburg.

STANTONS IN VICTORY.

Stantons defeated the Passaic A. C., 25 to 21, yesterday in the Silver Spring Armory. E. Scanlon, with five baskets and one foul toss for 11 points, starred for the winners. Manager Jordan is booking games for the Stantons with teams having gymnasiums at Lincoln 6977-J.

Stantons.	G	FG	P	Passaic.	G	FG	P
E.Scanlon,lf	5	1	11	E.Taylor,lf	1	0	2
M.Scanlon,rf	1	0	2	Lucas,lf	1	1	3
Daughtery,c	2	1	5	A.Taylor,rf	0	0	0
Cinotti,lg	1	3	5	Shapple,c	5	0	10
Much,rg	0	0	0	Finegan,lg	1	0	2
Mulhall,rg	1	0	2	Rosenblatt,rg	2	0	4
Totals	11	3	25	Totals	10	1	21

Foul shots attempted—Lucas (3), Chapple (3), E. Scanlon (2), M. Scanlon, Doughtery (2), Cinotti. Referee—Stewart.

PRINCE GEORGES LADIES.

University Park still holds a commanding lead in the Prince Georges County Ladies League. In games last week, the Dixie Pigs won two from the Hilltoppers, the Lucky Strikes won three from the Birminghams and the University Parks made a clean sweep over Berwyn. Triangles and Arcades took the odd game from Co-eds and Mohicans, respectively. The standings of the teams follow:

STANDING OF THE TEAMS.

Team.	W.	L.	Pct.	Team.	W.	L.	Pct.
Univ. Park	52	5	.916	Hilltoppers	29	28	.519
Co-Eds	45	12	.790	Triangles	19	38	.335
Dixie Pigs	43	14	.754	Bir'ingham	12	45	.213
Berwyn	32	25	.561	Arcades	12	45	.213
Lucky Str.	31	26	.541	Mohicans	10	47	.175

ST. THOMAS TOSSERS WIN.

St. Thomas Tossers won over the St. John's A. C., 35 to 19, in the K. of C. Gymnasium. Agers, with 18 points, and Smith, with 10, starred for the winners.

St. Thomas.	G	FG	P	St. John's.	G	FG	P
Foote,lf	2	0	4	J.Tum'inello,lf	4	3	11
Harmon,rf	0	0	0	Gibson,rf	2	0	4
Ryan,rf	0	1	1	Gloriso,c	0	0	0
Smith,c	5	0	10	Sanphilipo,c	0	0	0
Agers,lg	8	2	18	Carnaggio,lg	1	0	2
Jones,rg	1	0	2	S.Tum'inello,lg	0	0	0
				Liberto,rg	1	0	2
Totals	16	3	35	Totals	8	3	19

Referee—Schaffert.

WOODSIDE TOSSERS WIN.

Woodside A. C. Tossers got into the winning class by defeating the Blair Reds, 22 to 16, in the Silver Spring Armory Gymnasium. Taylor, with 10 points, led for the Woodsides.

Woodside.	G	FG	P	Blair Reds.	G	FG	P
Mullican,lf	2	1	5	Ashford,lf	1	0	2
Taylor,rf	5	0	10	Stacy,lf	0	0	0
Beall,c	0	1	1	B.Christie,rf	2	0	4
Coughlan,lg	2	0	4	Holmead,rf	0	0	0
J.Christie,rg	1	0	2	Fitzgerald,rf	0	0	0
				Milliken,c	0	0	0
Totals	10	2	22	Kreh,lg	2	4	8
				Peacock,rg	1	0	2
				Totals	6	4	16

Referee—Stewart.

BETHESDA BOWLERS WIN.

The Bethesda All-Stars won over the Silver Spring All-Stars in t special five-game match on the Silver Spring Alleys. The Bethesdas won by an 82-pin margin. Linstrom was the best bowler for the winners while John Saunders was high man for Silver Spring.

BETHESDA.

Harrison	109	108	...	...	130	337
Adams	99	120	128	98	134	579
J. Harris	93	116	...	135	136	470
R.McAuliffe	102	99	99	...	...	300
Lindstrom	129	113	107	120	104	577
Irey	...	...	108	91	...	199
Davidson	...	...	101	145	88	334
Totals	532	550	543	579	583	2,796

SILVER SPRING.

J. Saunders	97	101	109	113	114	534
Joe S'nders	106	97	106	...	...	309
Burch	125	93	100	144	118	580
Barrett	111	...	...	...	...	111
Parsons	...	115	108	122	92	437
P. Clark	106	111	106	...	121	444
Viers	...	...	...	94	...	94
Warton	...	...	...	113	92	205
Totals	546	517	529	586	537	2,714

TRIS NEEDED TWO TRIALS.

Tris Speaker started his career with Cleburne in the North Texas League, later going to the Red Sox, and failed to make the grade in his first trip to the big league.

YORK QUINTET IS EASY FOR EAGLES

Gulf Refining Five Is Trounced to Tune of 52 to 18.

THE Gulf Refining Co. Quintet, of York, Pa., visited the Congress Heights Gymnasium only in spirit yesterday, or else their team must have been far off form. The seven players were just "not there," as the saying goes, with the result that the Skinker Bros. Eagles won another game, 52 to 18.

The Eagles used five players and every one of them scored heavily. Joe Sweeney led with six baskets and one foul toss for 13 points, followed closely by Ralph Bennie, who counted six times from the floor for 12 points. Jack Faber made the most of his foul tosses, scoring five, in addition to three baskets, for 11 points. King sank four baskets for 8 points, while Thompson and Krumm horned in with two baskets apiece for 4 points.

Stickler, March, Keohler and Miller were the scorers for the visitors. The first two named registered three fielders for 6 points each to lead, while Koehler counted once from the floor and twice from the 15-foot mark for 4 points. Miller contributed two foul throws for 2 points.

Eagles Are Always in Front, Leading, 23 to 4, at Half.

The Eagles ran away with the game from the outset and passed and dribbled their way easily to a 23-to-4 lead by half-time. They more than doubled their score after the intermission as the final score brings out. The Yorkers were helpless with the exception of the few times they registered their points, although once or twice they flashed what they might be in their better basket ball days.

The Eagles will entertain the newly-organized University A. C. on Wednesday night in the Congress Heights Gymnasium at 8 o'clock with a preliminary, bringing the Mount Vernon Juniors and Boys' Club Standards together at 7 o'clock.

S. B. Eagles.	G	FG	P	Gulf Ref. Co.	G	FG	P
Faber,rf	3	5	11	Miller,rf	0	2	2
Sweeney,lf	6	1	13	Koehler,lf	1	2	4
King,c	4	0	8	Kehoe,c	0	0	0
Bennie,rg	6	0	12	Sipe,c	0	0	0
Thompson,lg	2	0	4	Buch,rg	0	0	0
Krumm,lg	2	0	4	Stickler,rg	3	0	6
				March,lg	3	0	6
Totals	23	6	52	Totals	7	4	18

Referee—Ford.

Michigan Is Favored To Win "Big Ten" Title

Chicago, Feb. 17 (A.P.).—Coming back after a disastrous start to win five straight games, the Wildcats, of Northwestern, have switched the Big Ten basket ball championship race into a six-team free-for-all, with the odds favoring Michigan.

Michigan today was deadlocked with Wisconsin for first place with six victories and one defeat, but it has what appears to be a much easier remaining schedule. The Wolverines have games left against Illinois, Iowa, Minnesota, Ohio State and Wisconsin, whereas Wisconsin must meet Northwestern twice this week, followed by battles with Purdue, Michigan and Chicago.

	W.	L.	Pct.		W.	L.	Pct.
Wisconsin	6	1	.857	Ohio State	4	3	.571
Michigan	6	1	.857	Illinois	4	4	.500
Purdue	5	2	.714	Indiana	2	6	.250
Iowa	5	2	.714	Minnesota	0	7	.000
Nor'western	5	3	.625	Chicago	0	0	.000

Dalglish Is Casey Star As Baltimoreans Bow

"Tuck" Dalglish was the outstanding player for the Knights of Columbus Five yesterday as the Oakley A. C. of Baltimore was defeated, 33 to 28, in the K. of C. Gymnasium. Dalglish scored seven baskets for 14 points.

The game was a thriller from beginning to end, with the two teams deadlocked at the half, 13 to 13. Mainly through Dalglish's work, the Caseys won out in the later quarters.

Oakley.	G	FG	P	Knights.	G	FG	P
Denneberg,rf	4	2	10	Dalglish,rf	7	0	14
Hochberg,lf	1	0	2	Moser,lf	2	1	5
Goldfarb,lf	0	0	0	Singman,c	1	2	4
Tracie,c	5	4	14	Money,c	0	1	1
T.Marks,rg	1	0	2	Nealon,c	0	0	0
C.Marks,rg	0	0	0	Lewis,rg	3	1	7
Auster,lg	1	0	2	Sherman,rg	0	0	0
				Hanback,lg	1	0	2
Totals	11	6	28	Totals	14	5	33

Referee—Thomas Sullivan (St. John's College).

Croson Makes Duke U. Five Tourney Favorite

The recent marked improvement of the Duke University Quintet, of Durham, N. C., is attributed to the sensational playing of Joe Croson, 6-foot 4 sophomore center, the "Lanky Joe" well known to Washington scholastic basket ball fans. With the former Tech High star in the line-up for the first time two weeks ago, Duke started upon a drive which netted four victories in five Southern Conference games and caused critics to stamp the Blue Devil outfit one of the favorites to win the coming conference tournament. Since he became eligible for the varsity, February 1, Croson has scored nearly 90 points in 7 contests.

Golfer, in First Game, Scores on Hole in One

Pasadena, Calif., Feb. 17 (A.P.).—Among golfdom's remarkable shots this startling mashie pitch might be included. Grant Orth never had played golf. Two friends, both ardent golf fans, W. L. Leishman and H. C. Hotaling, induced Orth to accompany them on a round of the links here.

After thirteen holes of watching, Orth took Leishman's mashie, mounted the tee of the 100-yard fourteenth hole, and prepared to play his first shot. It was a perfect stroke. In fact, it was so excellent that when the trio arrived on the green they found Orth's ball in the cup.

Lynn Fellows Leads King Pin Cue Tourney

Lynn Fellows assumed the lead in the handicap pocket billiard tournament nearing completion at the King Pin Billiard Parlors, the unexpected defeat of Andrews by May dropping the former from a tie for the lead to third position, Delbert Wells moving into second place.

The standings:

Player.	W.	L.	Pct.		W.	L.	Pct.
Fellows	5	1	.833	Schlup	6	5	.545
Wells	7	2	.778	May	4	4	.500
Andrews	6	2	.750	Hampton	4	5	.444
Coburn	6	3	.667	Raley	2	5	.286
Hobbs	5	3	.625	De Lashmutt	0	7	.000
Albert	4	3	.571	Scott	0	9	.000

MURPHY GOES TO READING.

Dennis Murphy, who last season was the Chicago Cubs' bull pen catcher, has been shifted to the farm at Reading.

HORNING
LOANS
Diamonds, Watches, Jewelry
South End of Highway Bridge
(Opp. Washington Monument.)

J. C. C. TEAMS VICTORS IN 5 GAMES

Unlimiteds, in Feature, Beat Richmond Five, 46-45.

JEWISH Community Center Basket Ball Teams, coached by Manny Goldfarb, enjoyed a very successful day yesterday, winning in all five games played. One Baltimore and three Richmond teams were numbered among the victims.

The 100-pounders, led by Schaefer, defeated the Jewish Educational Alliance of Baltimore in the curtain raiser, 25 to 19. The 130-pound J. C. C. Flashes, with Korman and Understein leading the attack, downed the Richmond Whirlwinds in a fast encounter, 42 to 30, for their twenty-sixth consecutive victory. The 145-pounders, with a galaxy of collegiate and high school stars, including Natie Newman, Ginberg, Lewis and Fine, easily downed St. Martin's, 59 to 19.

In the semifinal the Jewish Community Center girls defeated Council Neighborhood House of Richmond, Va., by the score of 55 to 14. Little Eva Fishman was a team by herself, scoring no less than 39 points, and Rebecca Kronman played a stellar game on defense.

Unlimited Game Supplies Feature Of Interesting Program.

The final game of the evening supplied the main fireworks. Before the largest crowd that has ever witnessed a game at the center, the unlimited five downed the Richmond Y. M. H. A. Councilors after a great uphill fight by the narrowest of margins, 46 to 45. After trailing, 26 to 13, at half time, the local boys, led by Kramer and Jake Goldblatt, pulled up on even terms at the end of the third period, 34 to 34. During this period Kramer gave one of the greatest exhibitions of goal shooting ever witnessed on the center court, scoring six field goals in rapid succession.

The final period was nip and tuck, although after Kramer made two foul tosses shortly after play had been resumed, to give his mates a 36 to 34 lead, the Washingtonians were never headed, although their slim lead was constantly in danger. With two minutes to play, the locals held a 1-point lead and started to freeze the ball.

Goldblatt Sneaks Down Floor To Score a Field Goal.

The Richmond boys were pulled out of position by these clever stalling tactics, and this temporary lapse enabled Jake Goldblatt, Tech High star to sneak down the floor to take a long pass from Kramer and cinch the battle, although M. King, of the invaders, followed with two foul tosses. Willie King played a scintillating game for the Southerners, both on the offense and defense. King, who incidentally was captain of the Randolph-Macon College basketers this season, continually kept his mates in the running with opportunist shots. He was ably assisted by Kraprin and Wolf.

Jew. C. C.	G	FG	P
Abramson,lf..	0	0	0
Wal'stein,lf..	1	1	3
DeBoskey,rf..	0	1	1
Levin,rf....	1	2	4
Kramer,c....	10	3	23
Caplan,lg....	3	0	6
Hirsch,lg....	0	0	0
Goldblatt,rg..	4	1	9
Totals....	19	8	46

Referee—Earle Moser.

J. C. C. W'ds.	G	FG	P
Newman,lf....	5	0	10
Sklar,lf....	4	2	10
Hirsch,rf....	1	0	2
Ginberg,rf....	4	0	8
Pollinger,c....	1	1	3
Singman,c....	2	0	4
Conklin,lg....	1	0	2
Lewis,lg....	5	0	10
Fine,rg....	5	0	10
Totals....	28	3	59

Councillors.	G	FG	P
Sheer,lf....	0	0	0
W. King,lf....	5	1	11
Kraprin,rf....	5	0	10
Wolf,c....	6	0	12
M. King,lg....	1	5	7
Cohen,rg....	2	1	5
Greene,rg....	0	0	0
Totals....	19	7	45

J. C. C. Fl.	G	FG	P
Letvin,lf....	1	0	2
Kotzin,lf....	0	0	0
Korman,rf....	6	2	14
Und'stein,rf..	2	0	4
Levine,c....	1	1	3
Cordova,lg....	2	0	4
Goldberg,rg..	0	2	2
New'fsky,rg..	2	1	5
Totals....	17	8	42

Referee—Kramer.

Rich. Whirl's.	G	FG	P
Brown,lf....	0	1	1
Shull,rf....	6	2	14
Blick,c....	0	0	0
Chapman,lg....	1	0	2
Perlin,lg....	2	3	7
Greenberg,rg..	2	2	6
Totals....	11	8	30

R. C. N. H.	G	FG	P
Horwitz,lf....	2	1	5
Gordon,rf....	4	1	9
Roth'berg,rf..	0	0	0
Abra'son,c....	0	0	0
Strauss,sc....	0	0	0
Gordon,lg....	0	0	0
L.Abra'son,rg..	0	0	0
Totals....	6	2	14

J. C. C. Girls.	G	FG	P
Fishman,lf....	19	1	39
Teplitz,lf....	5	0	10
Shapiro,rf....	1	0	2
Rame,rf....	2	0	4
Weinberg,c....	0	0	0
Shofnos,sc....	0	0	0
Banner,sc....	0	0	0
Kronman,g....	0	0	0
Greenberg,g....	0	0	0
Totals....	37	1	55

Referee—Annabelle Lotter.

Arrows	G	FG	P
Schafer,lf....	3	1	7
Scheineman,rf	0	0	0
Sherman,rf....	2	1	5
Jaffe,rf....	0	0	0
Freedenberg,c	0	1	1
Goldman,c....	2	0	4
Lewis,lg....	0	4	4
Seidman,lg....	0	3	3
Bregman,rg....	0	0	0
Gendersch'n,rg.	0	0	0
Totals....	6	12	24

Referee—Caplan.

Jew. Ed. Al.	G	FG	P
Friedman,lf....	3	1	7
Rudman,rf....	2	1	5
Seiko,c....	0	2	2
Caplan,lg....	1	1	3
Cohen,rg....	1	1	3
Totals....	7	6	19

Washington Netmen Beaten at Baltimore

Special to The Washington Post.

Baltimore, Feb. 17.—Clifton Park defeated Washington in the final matches of the Intercity Indoor Tennis League, 7 matches to 2, here today at the Fifth Regiment Armory. Washington won in only the singles and dropped four while it dropped all three of the doubles played.

The feature match of the day was between Considine and Cohn in which the Washington netman won in two straight sets, 6—3, 7—5. Considine had to break down Cohn's service in both games to win.

Rudy's playing in defeating Yoemans was notable in that the Baltimore performer had little trouble in winning in straight sets, 6—1, 6—1. Rudy, with LaFleur, won in the doubles, defeating Considine and Shore in straight sets, 6—2, 6—2. The entire summaries follow:

SINGLES—Considine (W.) defeated Cohn, 6—3, 7—5; Mitchell (W.) defeated LeFleur, 6—4, 6—3; Jacobs (B.) defeated Shore, 6—3, 6—4; Rudy (B.) defeated Yeomans, 6—1, 6—3; Taylor (B.) defeated Buchanan, 6—4, 6—3; Robinson (B.) defeated Sheperd, 6—2, 6—4.

DOUBLES—Jacobs and Cohn (B.) defeated Mitchell and Buchanan, 6—3, 4—6, 6—2; Rudy and LaFleur (B.) defeated Considine and Shore, 6—2, 6—2; Taylor and Robinson (B.) defeated Yeomans and Sheperd, 6—2, 6—4.

ST. MARTIN CARDS WIN.

The St. Martin's Cardinals, who will enter the 145-pound class of the South Atlantic tournament, defeated the Hartfords, 39-30, last night. Keefer led the scorers.

St. M. Cards.	G	FG	P
Broderick,lf..	1	1	3
Warren,lf....	4	0	8
Keefer,rf....	4	2	10
Denney,c....	2	0	4
Mealy,c....	1	0	2
Dolan,lg....	0	1	1
N.Ryan,lg....	0	0	0
Hurson,rg....	2	0	4
M.Ryan,rg....	3	1	7
Totals....	17	5	39

Referee—Dean.

Hartfords.	G	FG	P
G.Hager,lf....	2	1	5
Ford,rf....	1	3	5
R.Hager,c....	5	1	11
Sheaffer,c....	1	0	2
R.Jones,lg....	1	1	3
Schaffert,rg..	1	2	4
Totals....	11	8	30

WINS SQUASH TITLE.

New York, Feb. 17 (A.P.).—J. Lawrence Pool, of New York, won the national amateur squash rackets championship today by defeating the defending title holder, Herbert N. Rawlins, jr., also of New York, in the final round, 15—7, 15—12, 11—15, 15—9.

PRESS CARDS CANCEL.

Press Club Cardinals are forced to cancel their game with the Klondykes on Wednesday and they will practice instead in the Central High School Gymnasium at 7 o'clock. All players are requested to report.

BOWLING STATISTICS, LAUNDRYMEN'S LEAGUE

STANDING OF THE TEAMS.

	HG.	HS.	W.	L.	Pct.
Arcade	545	1,539	37	17	.685
Elite	554	1,567	37	17	.685
Manhattan	536	1,543	32	22	.593
Bergmann	545	1,539	31	23	.574
Page	536	1,519	30	24	.556
Tolman	516	1,488	22	32	.407
Ambassador	516	1,539	22	32	.407
Home	537	1,535	21	33	.389
Washington	532	1,513	20	34	.370
National	525	1,515	19	35	.350

RECORDS.

High team game—Elite, 554. High team set—Elite, 1,567. High strikes—Taylor (Bergmann), 19. High spares—Sparks (Washington), 116. High individual game—Rodeffer (Page), 142. High individual set—Cocuzzi (Elite), 362. High individual average—Sparks (Washington), 105-35. Second high individual average—Glasscock (Elite), 104-6. Third high individual average—Cocuzzi (Elite), 103-52.

INDIVIDUAL AVERAGES.

ARCADE.

	G.	St.	Sp.	HG.	HS.	Ave.
C. L. Latham.	50	13	87	137	339	100-48
Schumann	50	11	76	120	321	98-25
Brisker	49	8	80	130	332	98-4
Snyder	49	11	74	125	314	97-31
Billows	47	9	72	128	334	95
C. B. Latham.	11	4	9	108	293	92-7
Powell	14	2	12	106	285	91-4

ELITE.

Glasscock	33	5	65	122	349	104-6
Cocuzzi	84	13	105	137	362	103-52
Skinner	37	7	63	139	323	98-12
Sheehan	12	0	20	125	327	96-3
Sulls	51	6	67	124	325	93-37
Lambert	17	3	22	117	300	93-14
Emmert	51	9	55	122	319	89-5
Griffith	11	0	7	98	262	83-2
Hudson	3	0	0	82	...	82-1
Appelbaum	2	1	0	80	...	77

MANHATTAN.

Niland	32	10	58	131	355	103-15
West	2	1	5	108	...	102-1
Peck	31	5	52	129	346	101-8
Hammond	52	17	86	121	341	100-49
Masterbrook	36	10	53	131	324	98-16
Buckey	46	13	69	122	325	97-37
O'Connor	40	7	58	129	311	94-21
Waltz	22	8	19	103	287	92-3
Jones	2	0	0	82	...	79
Petitt	1	0	0	79	...	79

BERGMANN.

Bergmann	11	4	21	134	315	101-3
Eustace	42	15	60	123	332	100-30
Taylor	54	19	90	127	342	99-19
Bennie	24	10	31	136	328	98-22
Miller	1	0	2	97	...	97
Koch	50	11	69	121	342	95-15
Hughes	51	13	62	119	325	95-6
Bonifant	6	0	8	104	...	93-5
Maloney	26	5	25	106	291	92-5
Patten	5	1	5	103	...	88-4

PAGE.

Rodeffer	54	16	93	142	358	101-19
Spivey	54	16	66	125	342	96-16
Nevitt	54	13	61	123	341	95-52
Jessop	54	12	70	117	301	93-4
Tinkham	35	1	47	119	302	91-8
Gravely	19	5	9	98	288	84-16

TOLMAN.

W. D. Havens.	49	14	77	123	333	97-9
C. W. Havens.	39	14	54	128	315	96-37
Bragg	3	1	5	105	290	96-2
Gurnee	15	1	19	111	298	95-7
King	46	7	66	113	316	95-6
Tucker	32	7	32	122	339	91-19
Trittipoe	45	6	50	109	308	90-9
DuBuskey	5	0	4	99	275	86-3
Conway	18	2	24	115	288	92-15
Cassador	9	0	8	96	256	85-7
Hungerford	3	0	1	70	...	70
McDermott	3	0	1	87	232	77-1

AMBASSADOR.

Stuart	18	6	26	124	314	100-3
Saunders	54	9	70	115	311	98-21
J. H. Cook	53	10	66	122	316	95-35
Wetzell	4	0	1	98	...	94-1
Siegel	52	4	68	115	310	93-6
Jarvis	9	2	9	104	281	92
Houff	26	5	25	120	297	91-15
G. L. Cook	42	9	48	107	284	87-27
Locke	3	0	3	99	255	85
Stanley	5	0	5	98	...	83-3
Nielson	3	0	1	81	220	73-1

ROME.

Litchfield	36	10	54	123	332	99-30
Crawford	2	0	3	104	...	96-1
Byroads	43	7	57	118	298	94-15
Penn	27	6	27	129	340	94-13
Tarpley	30	8	30	108	302	92-25
Gray	3	0	2	97	274	91-1
Warner	37	9	37	113	290	89-24
Dickerson	34	8	34	114	292	89-22
Shelby	9	2	8	101	273	88-1
Burke	8	1	7	100	266	86
Cronin	3	0	0	100	254	84-2
Thomas	1	0	0	82	...	82
Jones	1	0	2	70	...	70

WASHINGTON.

Sparks	51	15	116	132	369	105-35
Parkhurst	3	1	4	103	291	97
Smith	46	11	54	124	332	93-44
Padgett	42	10	47	130	321	91-2
Herold	18	2	14	106	286	88-10
Bickerton	9	0	6	101	270	85-6
DeAtley	15	1	11	92	249	83-8
Blackburn	23	3	20	113	326	86-16
Vietch	5	0	3	88	...	78-3
McKemmie	1	0	0	48	...	48

NATIONAL.

Amidon	2	0	5	102	...	99
E. Dornin	38	12	49	132	342	98-17
Dwyer	30	6	30	120	317	94-2
H. S. Dornin	48	8	58	122	319	93-29
T. L. Lechlider	28	4	31	122	302	91-22
Schultz	17	4	14	106	294	88-15
W. H. Tinsman	21	2	17	100	277	87-10
E. Lechlider	47	7	47	129	309	86-42
Broughs	8	0	5	94	256	84-1
D. McKenzie	7	0	3	97	235	84
Powell	12	1	11	107	280	83-2
L. McKenzie	5	0	0	91	...	76-2
B. C. Tinsman	5	0	3	93	277	81

INTERSTATE COMMERCE PIN LEAGUE STATISTICS

STANDING OF THE TEAMS.

	W.	L.	Pct.		W.	L.	Pct.
Traffic	34	20	.630	Directors	25	29	.463
Inspectors	34	20	.630	Dockets	24	30	.444
Account's	30	24	.556	Examiners	24	30	.444
Informal C.	27	27	.500	Statistics	23	31	.426
Valuation	27	27	.500	Attorneys	22	32	.407

TRAFFIC.

Player.	G.	Ave.	H.G.	H.S.	St.	Sp.
Reynolds	54	106-18	138	381	28	100
Bartel	48	106-16	146	345	20	93
West	45	103-38	136	372	16	90
Copenhafer	48	101-10	129	351	16	79
Kline	54	94-22	120	319	10	60
Rogers	15	86-1	93	273	1	14

INSPECTORS.

Law	50	104-21	139	353	28	80
Smith, S	49	104-10	130	373	14	90
Knowles	23	99-4	132	331	10	33
Locke	50	98-30	128	333	7	85
Grove	48	96-23	118	323	12	64
Morgan	45	95-39	115	325	14	52

ACCOUNTANTS.

Killerlane	54	103 43	125	337	24	89
Baker	48	101-20	123	338	14	86
Slinkman	6	97-3	107	293	1	9
Brown, R. C.	51	95-14	127	319	18	63
Mark	49	95-10	116	313	9	68
White	51	94-18	120	319	9	71
Howe	8	90-4	102	279	4	5

INFORMAL CASES.

Marble	48	102-46	131	349	8	101
Isbell	45	97-21	130	351	15	96
Jensen	48	97-8	122	323	16	55
McNerney	36	96-31	121	307	7	53
Weltzel	39	92-18	112	307	10	47
Diamondson	12	92	110	290	1	16
McCloskey	30	90-22	107	306	2	38

VALUATION.

Shay	36	101-16	157	346	13	54
Leapley	51	97-7	117	334	10	67
Farrell	33	96-11	126	312	7	39
Goodman	51	95-20	118	335	19	61
McClure	51	94-50	122	337	13	60
Brownell	27	89-19	111	291	5	27
Boice	8	84-5	104	270	0	9
Lindsey	6	82-5	89	254	0	3

DIRECTORS.

Brooks	54	102-36	126	340	18	103
List	12	100-20	111	315	3	23
Myers	48	99-34	116	322	10	76
Sivenius	4	99-2	112	310	1	7
Kendrick	51	97-20	118	320	11	75
Bodkin	27	95-17	121	310	3	37
Lovering	48	94-26	133	351	15	58
Rice	3	92-1	98	277	2	1
Oliveri	20	88-9	95	268	4	15

DOCKETS.

Turner	30	101-29	135	346	14	46
Bowman	45	96-9	123	314	12	61
Albus	45	96-6	113	320	12	53
Gross	45	94-33	132	365	7	62
James	15	93-11	121	299	6	13
Shaw	51	92-31	124	313	10	54
Desnoyers	44	90-8	127	314	5	44

EXAMINERS.

Ames	42	97-10	122	328	10	61
McAuliffe	42	96-37	119	321	9	65
Brown, R. M	32	96-1	115	319	14	32
Maidens	27	95-26	119	329	3	40
Brennan	18	94-3	110	312	1	30
Clifford	42	93-34	124	320	8	53
Parker	30	92-6	123	309	8	40
Stough	9	89-3	101	280	2	9
Johnston	18	87-11	106	281	4	17
Early	6	84-4	101	268	0	4
Hill	3	83-2	90	251	0	2

STATISTICS.

McCarthy	3	99-0	108	297	2	4
Moody	54	98-1	136	320	13	96
Schindler	54	95-7	138	346	12	75
Gosweiler	48	92-42	130	323	11	56
Gibeaux	53	91-17	115	306	10	60
Regan	47	89-37	132	316	11	47

ATTORNEYS.

Booth	15	105-8	124	342	0	36
Ragan	9	98-6	125	316	3	11
Smith, C	38	97-22	137	355	10	59
Walker	30	96-5	118	311	7	39
Folsom	13	93-5	105	303	4	16
Freer	43	92-7	116	313	12	44
Walter	47	92	126	315	15	47
Hanback	37	90-5	107	292	10	40
Macomber	18	89-3	100	281	3	15

RECORDS.

High individual averages — Reynolds, 106-18; Bartel, 106-16; Booth, 105-8; Law, 104-21; S. Smith, 104-10; Killerlane, 103-43. High individual games—Shay, 157; Bartel, 146; Copenhafer, Law, 139; Reynolds, Schindler, 138. High individual sets—Reynolds, 381; S. Smith, 373; West, 372; Gross, 365; C. Smith, 355; Law, 353; Copenhafer, Lovering, 351. High individual flat games—Baker, 96; White, 95; Baker, Isbell, Leapley, Myers, Shay, 94; Turner, Isbell, Marble, 93. Average strikes—McCarthy, Rice, .67; Law, .56; Reynolds, .52; Howe, .50; Turner, .47; R. M. Brown, Killerlane, .44. Average spares—Booth, 2.40; Marble, 2.10; West, 2.00; Bartel, 1.94; List, 1.92; Brooks, 1.91; Reynolds, 1.85; S. Smith, 1.84. High team games—Traffic, 573; Directors, 568; Valuation, 555; Informal Cases, 548; Inspectors, 544; Attorneys, 541. High team sets—Traffic, 1,616; Inspectors, 1,567; Directors, 1,562; Accountants, 1,556; Dockets, Valuation, 1,552.

DE VOS RETURNS TO WARS.

New York, Feb. 17 (U.P.).—Rene de Vos, of Belgium, middleweight contender, will meet Bobby Brown, of Lowell, Mass., in a ten-round bout at St. Nicholas Arena tomorrow night. De Vos is a heavy favorite.

THE GUMPS — A Sweetheart on Parade

Mary looks very chic in a new knee length coat of printed pique — and a full trousered pajama suit —
Mary Gold's wardrobe will be most complete — She will have an outfit for each occasion — Mr. Gold's pocket-book is beginning to look as though it had been walked over by a troop of elephants —
For evening wear nothing could be in better taste than a wrap of gold metal cloth with sable collar —
Her ensemble of chartreuse colored crepe trimed in fox is very new and smart this season —
This graceful evening gown of shell pink is made from small patterned lace and has the smartly dipping hem line —
Henry Ausslinn's heart will beat with pride as they ride side by side on the bridle-path —
SIDNEY SMITH
Reg. U. S. Pat. Off. Copyright, 1929, by The Chicago Tribune.

BUCK ROGERS, 2429 A. D. — A Strategic Retreat — By Phil Nowlan and Dick Calkins

IT'S LUCKY YOU FOUND US, PARTNER! YOU LOOK DONE OUT.
THANKS! BUT I'M IN A HURRY—
YEAH! LIGHT AND HITCH! WE'LL TAKE CARE O'YE.
GRAB HIM! CUT HIM DOWN!
HEY, YOU! COME BACK HERE!
—AND I HAVE NO JUMPING BELT!
IF I CAN TAKE THEM ON ONE AT A TIME, I'LL HAVE THE SITUATION WELL IN HAND.
HA! I GOTCHA!
(TO BE CONTINUED)

ELLA CINDERS—Not Really Engaged — By Bill Conselman and Charlie Plumb

Mr. X gave Ella a beautiful diamond ring, with the understanding that if she wore it in her performance at the theatre their engagement would be consummated—
MISS CINDERS, ELLA, IF I MAY CALL YOU THAT— I SEE THAT YOU ARE STILL WEARING MY RING! THAT MEANS WE ARE ENGAGED, AND I AM BESIDE MYSELF WITH JOY!
CHECK THE CHEERS, MR. X, I'M GOING TO JAR YOUR JUBILANCE! I DIDN'T MEAN TO KEEP IT ON—I—I WAS JUST FASCINATED BY IT! MY THIRD FINGER WAS A ONE-WAY STREET AND I LOST THE REVERSE LEVER!
OH, ELLA, DO YOU REALIZE THE OPPORTUNITY YOU ARE DENYING YOURSELF?
I HAVE PLACED WEALTH, TRAVEL, ROMANCE, AND ADVENTURE AT YOUR FEET— WHY DO YOU HESITATE?
I'VE BEEN POOR SO LONG I DON'T KNOW WHY I HESITATE! BUT PLEASE GIVE MY HEART TIME TO REALIZE WHAT MY LEFT HAND DOETH!
Will Ella finally decide in Mr. X's favor?
2-18
Reg. U. S. Pat. Off.; Copyright, 1929, by Metropolitan Newspaper Service

What to Do?

GASOLINE ALLEY — By Frank King

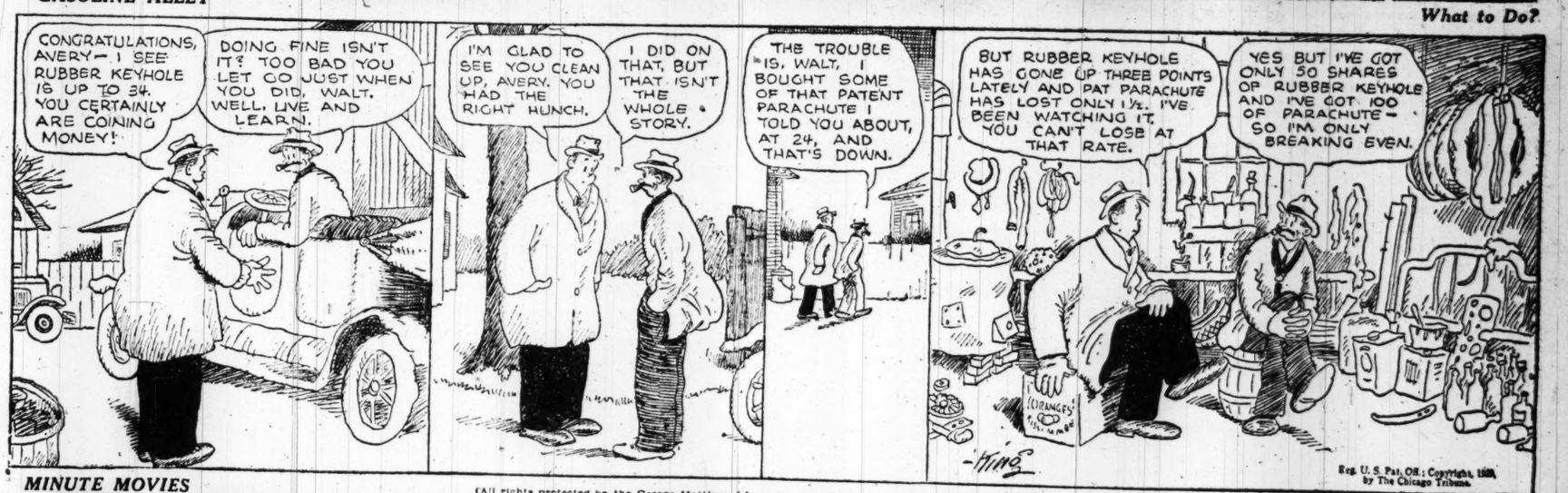
CONGRATULATIONS, AVERY— I SEE RUBBER KEYHOLE IS UP TO 34. YOU CERTAINLY ARE COINING MONEY!
DOING FINE ISN'T IT? TOO BAD YOU LET GO JUST WHEN YOU DID, WALT. WELL, LIVE AND LEARN.
I'M GLAD TO SEE YOU CLEAN UP, AVERY. YOU HAD THE RIGHT HUNCH.
I DID ON THAT, BUT THAT ISN'T THE WHOLE STORY.
THE TROUBLE IS, WALT, I BOUGHT SOME OF THAT PATENT PARACHUTE I TOLD YOU ABOUT, AT 24, AND THAT'S DOWN.
BUT RUBBER KEYHOLE HAS GONE UP THREE POINTS LATELY AND PAT PARACHUTE HAS LOST ONLY 1½. I'VE BEEN WATCHING IT. YOU CAN'T LOSE AT THAT RATE.
YES BUT I'VE GOT ONLY 50 SHARES OF RUBBER KEYHOLE AND I'VE GOT 100 OF PARACHUTE— SO I'M ONLY BREAKING EVEN.
(STRANGE'S GOO)
-KING
Reg. U. S. Pat. Off.; Copyright, 1929, by The Chicago Tribune.

MINUTE MOVIES — By Ed Wheelan

(All rights protected by the George Matthew Adams Service. Trade Mark Registered U. S. Patent Office.)

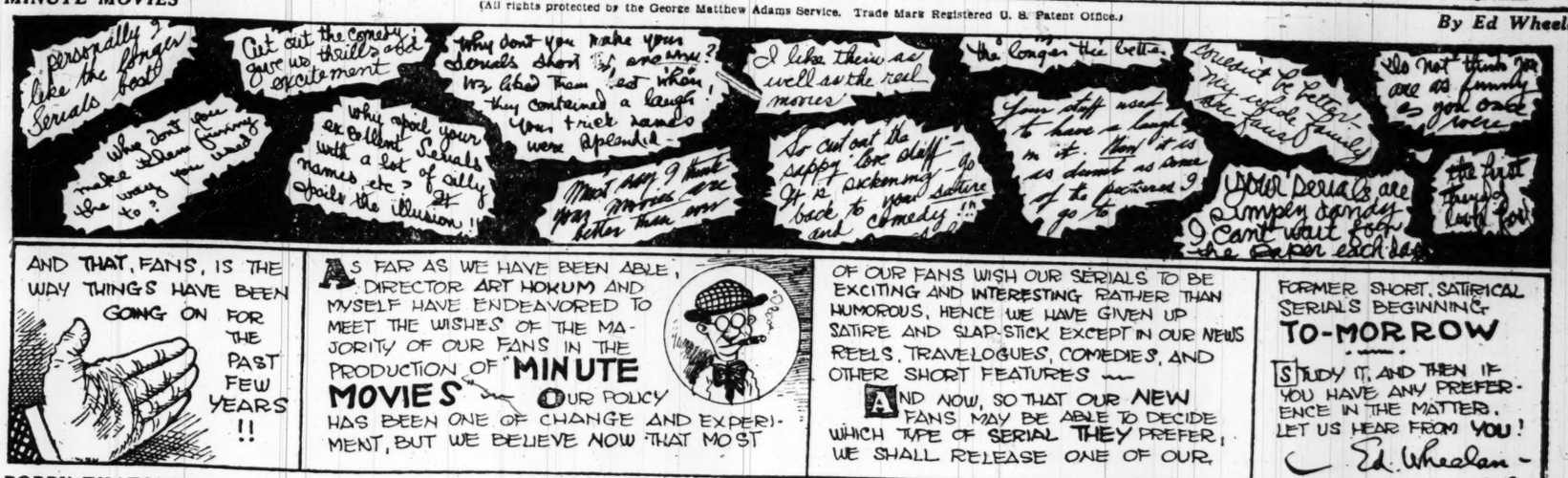
Personally I like the Serials best
Cut out the Comedy and give us more thrills and excitement
Why don't you make them funnier
Why don't you make your Serials short? We are sorry we ever began them! They contained a laugh! Your trick names were splendid—
I like them as well as the real movies
The longer they get the better
Your stuff used to have a laugh in it. Now it is as dismal as one of the pictures I go to
So cut out the sappy love stuff— It is sickening— Get back to your satire and comedy!!
We do not think you are as funny as you once were
Your Serials are simply dandy— I can't wait for the paper each day
The first three were swell too!
AND THAT, FANS, IS THE WAY THINGS HAVE BEEN GOING ON FOR THE PAST FEW YEARS!!
AS FAR AS WE HAVE BEEN ABLE, DIRECTOR ART HOKUM AND MYSELF HAVE ENDEAVORED TO MEET THE WISHES OF THE MAJORITY OF OUR FANS IN THE PRODUCTION OF "MINUTE MOVIES" — OUR POLICY HAS BEEN ONE OF CHANGE AND EXPERIMENT, BUT WE BELIEVE NOW THAT MOST OF OUR FANS WISH OUR SERIALS TO BE EXCITING AND INTERESTING RATHER THAN HUMOROUS, HENCE WE HAVE GIVEN UP SATIRE AND SLAP-STICK EXCEPT IN OUR NEWS REELS, TRAVELOGUES, COMEDIES, AND OTHER SHORT FEATURES —
AND NOW, SO THAT OUR NEW FANS MAY BE ABLE TO DECIDE WHICH TYPE OF SERIAL THEY PREFER, WE SHALL RELEASE ONE OF OUR FORMER SHORT, SATIRICAL SERIALS BEGINNING TO-MORROW
STUDY IT, AND THEN IF YOU HAVE ANY PREFERENCE IN THE MATTER, LET US HEAR FROM YOU!
Ed. Wheelan
2-18

BOBBY THATCHER — The Story Thus Far — By George Storm

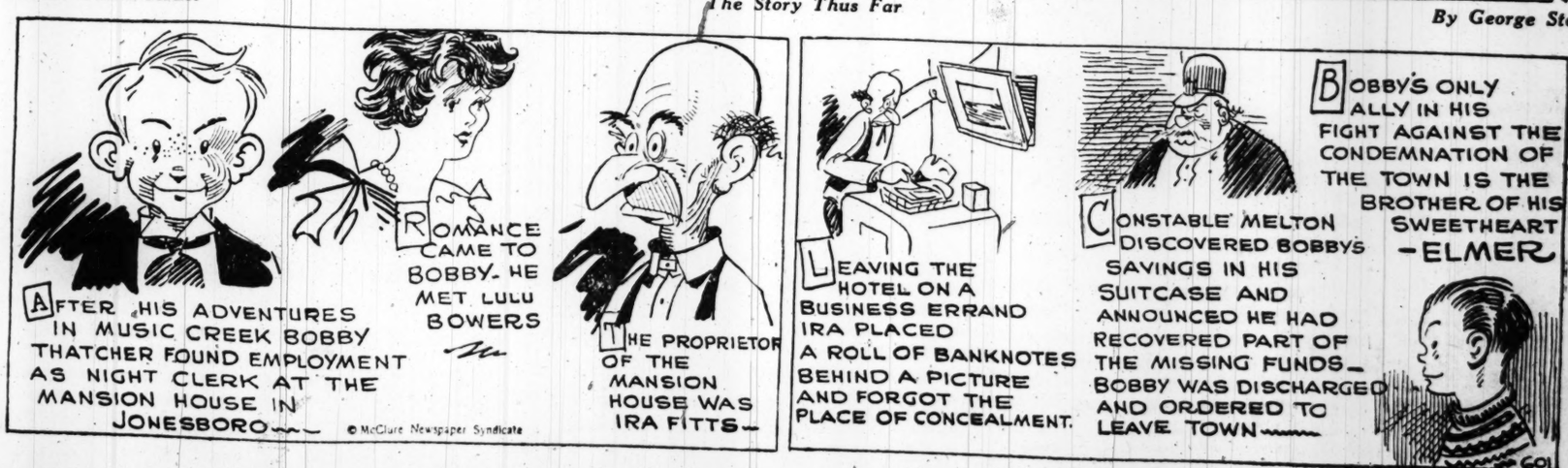
AFTER HIS ADVENTURES IN MUSIC CREEK BOBBY THATCHER FOUND EMPLOYMENT AS NIGHT CLERK AT THE MANSION HOUSE IN JONESBORO—
ROMANCE CAME TO BOBBY— HE MET LULU BOWERS
THE PROPRIETOR OF THE MANSION HOUSE WAS IRA FITTS—
© McClure Newspaper Syndicate
LEAVING THE HOTEL ON A BUSINESS ERRAND IRA PLACED A ROLL OF BANKNOTES BEHIND A PICTURE AND FORGOT THE PLACE OF CONCEALMENT.
CONSTABLE MELTON DISCOVERED BOBBY'S SAVINGS IN HIS SUITCASE AND ANNOUNCED HE HAD RECOVERED PART OF THE MISSING FUNDS— BOBBY WAS DISCHARGED AND ORDERED TO LEAVE TOWN—
BOBBY'S ONLY ALLY IN HIS FIGHT AGAINST THE CONDEMNATION OF THE TOWN IS THE BROTHER OF HIS SWEETHEART — ELMER

Band Slated For Concert Over WRC

Conway's Ithaca Players and Orchestra Will Go on Air Tonight; Chopin Also on Program; Dr. Henry Japp to Speak.

Patrick Conway's Band and Joe Green's Marimba Combination Orchestra will be the entertainers in the Family Party through WRC tonight. Capt. Conway is now head of the band department at the Ithaca Conservatory of Music, but will appear before the microphone in person tonight.

The program follows:

"Stars and Stripes Forever," combined band and orchestra; "The Boy and the Birds," "Home Sweet Home the World Over," band; "Cigarette" and "Rackety Coo," from "Katinka," Marimba Orchestra; "Niebelungen March," "The Wedding of a Rose" and "A Hunting Scene," band; "Love Boat" and "Parade of the Wooden Soldiers," Marimba Orchestra; "Funeral March of a Marionette," "Pan Americana" and "Dance of the Serpents," band; "Dream Train," Marimba Orchestra, and "Pomp and Circumstance," combined band and orchestra.

The expedition of Capt. George Clark and Capt. Merriweather Lewis in the administration of President Jefferson will be recreated for listeners in two broadcasts of "The Empire Builders," one at 10:30 o'clock tonight and another at the same hour next Friday.

The program tonight will depict the start of the expedition and its arrival on the West Coast three weeks after their ship had started back, giving them up for lost.

The Chopin "Polonaise in A Major," especially arranged for concert orchestra, will be heard as the classical feature of the "Voice of Firestone" program at 8 o'clock. Again the voices of Franklyn Baur, tenor; Vaughn de Lath, contralto, and th Firestone Choristers will be heard, in addition to the concert orchestra under direction of Hugo Mariani.

In addition to the classical number, the program includes four groups, Spanish, popular, home and a medley of selections from Romberg's latest musical success, "The New Moon."

In the Spanish group will be heard "La Paloma," as arranged for Franklyn Baur and orchestra, and the "Toreador Song" from Bizet's "Carmen," with full chorus. In the home group are Cadman's "At Dawning" and Romberg's "The Song of Love." Both of these will be sung by Mr. Baur. High spots from "The New Moon" will be presented by Miss de Leath.

Ponchielli's "La Gioconda" will be presented by the National Grand Opera Company at 11 o'clock through station WRC. Directed by Cesare Sodero, the radio production will introduce the following soloists:

La Gioconda, a ballad singer, Astrid Fjelde; La Cieca, her blind mother, Paula Hemminghaus; Alvise Badoero, one of the heads of the State inquisition, Arturo Imparato; Laura, his wife, Devora Nadworney; Enzo Grimaldo, a Genoese, Julian Oliver; Barnaba, a spy of the inquisition, Ferruccio Corradetti.

Capt. Taylor Branson will conduct the U. S. Marine Band Orchestra at 4 o'clock in an hour's concert direct from the Marine Barracks.

Rear Admiral Luke McNamee will speak for ten minutes at 6:50 o'clock. His subject is "The American Legion."

Henry Burbig, heard each Monday from Station WMAL at 8:30 o'clock, will repeat his burlesque of Kipling's "Boots" tonight. The musical portion of the program is to be supplied by the orchestra, quartet, tenor and full ensemble.

The feature at 10 o'clock will present a tenor, singing "Once in a Lifetime," "I'm Bringing You a Red, Red Rose" and "A Love Tale of Alsace Lorraine."

Stanley Bell and Les Colvin will present a half-hour request program from the studios of WMAL at 7:30 o'clock. The Swanee Syncopators will conclude the program with an hour of dance tunes.

Herbert Soman and his ensemble, Yoemans and McClure, uke and song entertainers, and Edith Reed's entertainers will be among the late afternoon features.

The program to be presented over WJSV at 7 o'clock tonight by the Col. John Jacob Astor Camp of the Spanish War Veterans, from the United States Soldiers Home, will be the first time that a program has been broadcast direct from this institution. The program, in addition to the orchestra, will include addresses by Col. D. S. Stanley, Department Commander James G. Yaden and Mrs. Carrie E. Nolan, president of the department of auxiliaries.

Alex Harris and his musical saw have been assigned a place in WJSV's program at 8:45 o'clock, followed by Woodville Brown, the Southern troubadour, and Jack Whitcomb, cornetist.

Dr. Henry Japp, K. B. E., of London, England, will deliver an address on "Advancing Steps in Christian Science" at 8 o'clock this evening in the Masonic Temple auditorium, to be broadcast through Station WOL.

The station will broadcast two hours of dance music at 10 o'clock.

Warner Kennedy, pianist, dinner music, and "Amos 'n Andy" are the high spots of WOL's early-evening program.

Additional Magazine Features Will Be Found On Page 8

On the AIR TONITE
Grace LaRue
She made "Little Gray Home in the West" a famous song—she's one of America's outstanding vaudeville artists.
WMAL Tonight 9:30
TUNE IN
COAST to COAST
Vitaphone
JUBILEE HOUR

RADIO PROGRAMS

MONDAY, FEBRUARY 18.
LOCAL STATIONS.
(Eastern Standard Time.)
NAA—Arlington.
(434 Meters, 669 Kilocycles.)
10:05 a. m., 3:45 and 10:05 p. m.—Weather reports.
WMAL—Washington Radio Forum.
(475 Meters, 630 Kilocycles.)
10:00 a. m.—Topaz Trio.
10:30 a. m.—The New Mother Hubbard.
11:00 a. m.—Topaz Trio.
11:30 a. m.—Brunswick Panatrope luncheon concert.
12:00 noon.—Al Freeman and his Orchestra.
12:45 p. m.—Agricultural program.
3:00 p. m.—L'Apres Midi.
4:00 p. m.—Herbert Soman and Roosevelt Ensemble.
5:00 p. m.—Yoemans and McClure in "Uke and Song."
5:20 p. m.—"Farm Hints for the Suburbanite."
5:30 p m.—Edith Reed's Entertainers.
6:00 p. m.—Merchants dinner hour concert.
7:00 p. m.—Fiashes.
7:15 p. m.—"Listening In on Jinny and Jane."
7:30 p. m.—Correct time.
7:30 p. m.—Stanley Bell and Les Colvin entertainers in a request program.
8:00 p. m.—School Daze.
8:30 p. m.—CoCo Couriers.
9:00 p. m.—Magazine hour.
9:30 p. m.—Vitaphone Jubilee.
10:00 p. m.—Panatella Pagent.
10:30 p. m.—Independent Grocers Alliance program.
11 to 12 p. m.—Swanee Syncopators.
WOL—American Broadcasting Co.
(228 Meters, 1,310 Kilocycles.)
7:30 a. m.—Musical clock.
8:00 a. m.—Birthdays.
8:03 a. m.—A thought for the day.
8:05 a. m.—Musical clock continued.
9:00 a. m.—Request program.
10:00 a. m.—Household Chat, by Peggy Clarke.
10:30 a. m.—Program.
11:00 a. m.—Helpful Hints to Parents.
11:15 a. m.—Program.
6:00 p. m.—Nuggests of Knowledge.
6:03 p. m.—Polishing the keys with Warner Kennedy.
6:20 p. m.—Fan Mail Bag.
6:30 p. m.—Dinner music.
6:40 p. m.—Dough Porter's Annapolis Hotel Orchestra.
7:11 p. m.—Amee 'n' Andy.
8:00 p. m.—"Advancing Steps in Christian Science," lecture by Dr. Henry Japp, K. B. E., of London, at Masonic Temple Auditorium.
10 to 12 p. m.—Colonial dance music.
WRC—National Broadcasting Co.
(315 Meters, 950 Kilocycles.)
6:45 a. m.—Tower health exercises.
8 a. m.—On the 8:15.
8:15 a. m.—Federation morning devotions.
8:30 a. m.—Cheerio.
8:50 a. m.—Parnassus Trio.
9 a. m.—United States Navy Band, Lieut. Charles Benter leader, broadcast from the navy yard.
10 a. m.—Dr. Royal S. Copeland hour.
10:30 a. m.—The Blue Birds.
11:15 a. m.—Radio Household Institute.
11:30 a. m.—George F. Ross, pianist.
11:45 a. m.—"Taking Time by the Forelock," by Leonard Barron.
12 noon—Farm flashes.
12:10 p. m.—Organ recital.
12:45 p. m.—Bridge for beginners, by Mrs John Munce, jr.
1 p. m.—New Madrillon Trio.
1:15 p. m.—"Farm and Home Facts," by the United States Department of Agriculture.
1:30 p. m.—New Madrillon Trio.
2 p. m.—Beatrice Marsh, soprano.
2:15 p. m.—LaSalle String Quartet.
3:15 p. m.—NBC studio program.
3:30 p. m.—NBC studio program.
4 p. m.—United States Marine Band, Capt Taylor Branson leader, broadcasting from Marine Barracks.
5 p. m.—Bob Fallon's orchestra.
5:30 p. m.—Jolly Bill and Jane.
5:55 p. m.—Motion picture guide.
6 p. m.—Waldorf-Astoria orchestra.
6:50 p. m.—"The American Legion," by Rear Admiral Luke McNamee, U. S. N.
7 p. m.—Aster orchestra.
7:30 p. m.—Roxy and His Gang.
8 p. m.—Voice of Firestone.
8:30 p. m.—Gypsies.
9:30 p. m.—General Motors Family Party.
10:30 p. m.—Empire builders.
11 p. m.—United States weather forecast.
11:01 p. m.—National Grand Opera Company, "La Gioconda."
WJSV—Independent Publishing Co.
(205 Meters, 1,460 Kilocycles.)
12:30 p. m.—National farm news.
12:45 p. m.—Musical program.
1 p. m.—Farm Forum meeting.
1:15 p. m.—Current events.
1:30 p. m.—Musical program.
7 p. m.—United Spanish War Veterans program.
7:30 p. m.—Awwwan Orchestra.
8:30 p. m.—Elmer E. Rogers, "Public Schools."
8:45 p. m.—Musical saw, Alex Harris.
9 p. m.—Woodville Brown, Southern troubador.
9:15 p. m.—S. E. Trio.
9:30 p. m.—Jack Whitcomb, cornetist.
10 p. m.—Honolulans.

FEATURES ON THE AIR.

7:30—Roxy and His Gang; Gladys Rice, soprano: WJZ, WBZ, WBAL, WHAM, KDKA, WJR, WRC, WSM, WSB, WBT.
8:00—Voice; vocal and orchestral; WEAF, WEEI, WTIC, WJAR, KYW, WTAG, WCSH, WLIT, WRC, WGY, WGR, WCAE, WTAM, WWJ, WRVA, WJAX, WHAS, WSM, WSB, WBT.
8:30—Gypsies; orchestra selections: WEAF, WEEI, WTIC, WJAR, WTAG, WCSH, WLIT, WRC, WGY, WCAE, WTAM, WWJ, WGN.
9:00—Family party; popular successes: WOR, WCAU, WNAC, WEAN, WFBL, WMAK, WCAO, WJAS, WADC, WKRC, WGHP, WMAQ, WSPD, WHK, WLBW, WMAL.
(Associated Press.)

Programs in Eastern standard time. All time is p. m. unless otherwise indicated. Wave lengths on left of call letters, kilocycles on right. Clear channel station programs in detal, with an appended list of some of the more important regional stations.

256.3—WCAU Philadelphia—1170.
6:30—Musical Furriers.
7:00—Quartet.
7:30—Almanac and music.
8:00—WOR programs (3 hours).
11:00—News; dance music.

454.3—WEAF New York—660.
1:45—Afternoon features.
5:30—Bill and Jane.
6:00—Dinner music.
7:00—Hotel orchestra.
7:30—World Today; Piano Twins.
8:00—Voice.
8:30—Gypsies.
9:30—Family party.
10:30—Empire Builders.
11:00—National Grand Opera.

272.6—WLWL New York—1,100.
6:00—Cathedral College hour.
6:55—Music and talks.

394.5—WJZ New York—760.
1:00—Orchestra and features.
6:00—Dance music.
7:00—South Sea Islanders.
7:30—Roxy and His Gang.
8:30—Duo Discs.
9:00—Edison program.
9:30—Real Folks.
10:00—Blue Danube Nights.
10:30—Dance music.
11:00—Slumber hour.

422.3—WOR Newark—710.
2:30—Matinee programs.
6:00—Symphony singers; footlights.
6:30—Uncle Don.
7:00—Tuners.
7:30—H. V. Kaltenborn.
8:00—School Daze.
8:30—Couriers.
9:00—Physical culture.
9:30—Jubilee.
10:00—Pageant.
10:30—United Choral Singers.
11:00—News; organ; orchestra.

272.6—WPG Atlantic City—1100.
5:30—Organ recital; news.
8:00—Dinner music.
8:30—Studio, Musical Joys.
9:00—Concert orchestra; Vagabonds.
10:00—Studio programs; dance.
11:00—News; dance hour.

282.8—WBAL Baltimore—1.060.
6:00—Dinner hour.
7:00—Johns Hopkins Musical Club.
7:30—Roxy and His Gang.
8:30—Duo Discs.
9:00—Edison program.
9:30—Real Folks.
10:00—The Pattersons.

348.6—WABC New York—860.
6:30—Dance band.
7:00—Tone pictures; orchestra.
8:00—Cellar Knights.
8:30—Grace Notes.
9:00—Jewish program.
10:00—WABC Stock Co.
10:30—Musketeers; dance hour.

305.9—KDKA Pittsburgh—980.
6:30—Orchestra.
7:00—Studio program.
7:30—Roxy and His Gang.
8:30—Duo Discs.
9:00—Edison program.
9:30—Real Folks.
10:00—Orchestra.

260.7—WHAM Rochester—1150.
6:30—Dinner music.
7:00—Newscasting; pianist.
7:30—Roxy and His Gang.
8:30—Duo Discs; Rochester program.
9:30—Real Folks.
10:00—Cavaliers; news.

379.5—WGY Schenectady—790.
6:30—Dinner music.
7:30—Mixed quartet.
8:00—Voice.
8:30—Gypsies.
9:30—Family Party.
10:30—Empire Builders.

SOUTHERN STATIONS.

405.2—WSB, Atlanta—740.
7:00—Orchestra.
7:30—Roxy and His Gang.
8:00—Voice; Bakers.
9:00—Music.
9:30—Family Party.
10:30—Empire Builders.
11:45—Orchestra.

263—WAPI, Birmingham—1,140.
10:15—Barytone; Spanish Veterans.
11:00—Orchestra hour; studio.

277.6—WBT, Charlotte—1,080.
6:00—Movie Club; classified program.
7:30—Roxy and His Gang.
8:00—Voice; studio.
9:30—Family Party.
10:30—Empire Builders.

365.6—WHAS, Louisville—820.
7:00—Children's Club; concert.
8:00—Voice; studio concert.
9:30—Family Party.
10:30—Empire Builders.
11:00—National Grand Opera.
12:00—News; midnight dance.

461.3—WSM, Nashville—650.
7:00—Orchestra.
7:30—Roxy and His Gang.
8:00—Voice; feature.
9:00—Orchestra; Family Party.
10:30—Musical; variety orchestra.

Central Stations.

293.9—KYW Chicago—1,020.
10:00—Orchestra; Empire Builders.
11:00—News; orchestra.
11:30—Slumber music; orchestra.
1:00a—Insomia Club.

416.4—WGN-WLIB Chicago—720.
8:30—Gypsies.
9:30—Family party.
10:30—Feature program.
11:00—Features and popular (2½ hours).

447.5—WMAQ Chicago—670.
9:00—WOR programs (3 hours).
11:15—Civic safety; orchestra.
12:00—Dance music (3 hours).

428.5—WLW Cincinnati—700.
6:30—Diners.
7:00—City government; glad girls.
7:30—Chicks.
8:00—Prof. Kyock; Jack Little.
8:30—Duo Disks; minstrels.
9:30—Real folks.
10:00—Hamilton Club; orchestra.
11:00—Slumber hour.
12:00—Dance; W. L. & W.; dance.

280.2—WTAM-WEAR Cleveland—1,070.
6:00—Hotel Orchestra.
7:00—Girls; auction bridge.
8:00—Voice.
8:30—Gypsies.
9:30—Family party.
10:30—Empire Builders.
11:00—Theater and dance.

HOW TO KEEP WELL

By DR. W. A. EVANS

ATHLETICS AND LIFE SPAN.

F. W. F. writes: Your "Athletics and the Span of Life," recently, was most interesting and of great moment. Other authorities, chiefly English, go even further than Dr. Dublin and aver that the heavier athletics tend to shorten life.

Possibly too much racing, working under terrific pressure, may not be good for one. But I firmly believe that most vigorous exercise, taken in the formative period of young manhood, is decidedly beneficial (provided that at least moderate exercise and sensible living are kept up all through the remainder of life) and tends to lengthen the span considearbly. I may not have all the insurance tabulations and "keen medical observation" at hand that your authorities have, but I have known so many athletes, and been at it so long and so much that I feel a certain confidence in expressing my opinion.

It seems to me many of you attribute to athletics a responsibility not its own. Shortened lives of former athletes are, I am sure, caused by the later mode of life of those former athletes. Soon after college most of them stop all such active work, which has given them good appetites and accelerated heart and other functions. Usually a jolly lot, they get into gay company and travel a lively pace, grow fat and ill-conditioned, and slide off before their time.

I've rowed on five fairly good crews. One held a world record. We were 40 men of about the same age, and now, at 66, I am the only one left of those 40, and I believe I am also the only one who kept up the work. Today I fence, box, play tennis, row and live as carefully almost as when I was in training. The others whom I've had opportunity to observe soon gave up all exercise, took to autoing, feeding heavily, and some of them hitting a pretty high pace. All that may be because of the associations brought about by athletics, but how can you blame the actual athletic work for their early demise?

A few of us in Washington years ago would indulge in long walks, to Baltimore, for instance, forty miles in a day. There were 12 of us, all about the same age, and here again I am the only one alive. Roosevelt and Gen. Wood were the last to go. One lived a stressed life in politics and indulged in jungle and other feverish trips, and the other spent years in the Philippines. Can you blame their going before their time on exercise?

The real test, it would seem to me, would be to keep tab on a bunch of fellows who have been athletes and who continue to live sanely, and like observation of another bunch of men who also live sanely, but who have not been athletes and do not favor athletics in their later lives, and then make comparisons and wise deductions, &c. But how the dickens can the latter bunch live "sanely" without exercise? That's what bothers me. And, anyhow, the first buneh may not live longer but they live better and enjoy living and feel more fit.

LIVER SPOTS ON HAND.

G. C. S. writes: What does the presence of liver spots on the back of the hand signify?

Is it a sign of old age, liver trouble, or improper diet?

REPLY.

Liver spots on the hands and neck indicate advancing age in almost every case. That's why we hate to see them come.

It is not easy to turn back the hands of the clock. In other words, treatment is generally futile. Constipation, pregnancy and other experiences of life sometimes cause them.

Big Chimes Of London Heard Here

Westminster Bells Send Peals Through KDKA at 7 o'Clock Nightly; Hughes Will Speak for Washington Memorial.

Although no public announcements have been made of it, station KDKA at Pittsburgh is now rebroadcasting the Big Ben time signals from England via 5SW, the Chelmsford short wave station outside of London. Big Ben, chiming the hour of midnight, was recently heard here through station KDKA as the clocks in Washington were striking the hour of 7.

In response to a request from The Post for more information about the tests, the following telegram was received from C. W. Horn, manager of radio operations of the Westinghouse Co., at Pittsburgh:

"KDKA has recently been rebroadcasting British time signals from London by means of short waves. This in connection with experimental work being conducted between the two countries."

This follows two trial rebroadcasts from England by the Radio Corporation of America, the first four years ago and the second a few weeks ago, both of which were heard here. All of it is a part of experiments going on to bring about an international exchange of programs.

Where in this country we broadcast the Arlington time signals by means of dots and dashes, in Great Britain they have hit upon a much more dramatic way of doing it by broadcasting the chiming of Big Ben from the clock towers of the houses of Parliament.

This is one of the largest and most famous bells in the world and by means of radio its deep tones have become known and loved throughout Great Britain.

Mrs. Henry F. Dimock announces completion of arrangements for the broadcasting of the talk next Friday—the night of Washington's Birthday—which Charles Evans Hughes is to make in behalf of the completion of the George Washington Memorial Building in this city.

"After people have learned from Mr. Hughes on Washington's Birthday the importance of going ahead with the memorial project, in order to have it ready by 1932, and as the realization grows that this great Nation approaches the bicentennial anniversary of the birth of the greatest American without possessing a suitable memorial building in his honor, there will be a united urge for the erection of the edifice," Mrs. Dimock said.

"The City of Washington will gain a great deal materially as well as spiritually when this memorial is completed. First, Washington will possess a building which will be second to none in the world from the standpoints of architectural beauty and utility. The memorial, at Sixth and B streets, will add its splendor to the group of buildings planned by the Government for the Mall development.

"Also, the memorial will give Washington what the city has needed for many years—a large auditorium. The memorial auditorium, seating 14,000, will make Washington the premier convention city of America. Washington has all the necessary attractions now except one, a suitable meeting place. When this memorial auditorium is available, many conventions and conclaves, commercial, business, social and religious, will hold their annual meetings in this city."

Mr. Hughes will make his appeal from New York over a nation-wide chain of stations and will be heard locally over Station WRC. The address will be given at 7:30 o'clock.

The Federated Radio Trade Association, composed of those who sell and service radio receivers and equipment throughout the Nation, will open its convention in Buffalo today and among those to attend from Washington will be Frank D. Scott, counsel for the Radio Manufacturers Association, who will address the gathering.

"The Trade Association, under whose banners the entire distributing end of the industry is grouped, plans to inaugurate a program of service to fans which will match the recently announced plans of the Radio Manufacturers Association to give more radio for the dollar than ever before," he said yesterday.

"This is to be accomplished by instructing rado men in radio theory and practice in much the same way as is done by the radio men in Milwaukee."

JUST FOLKS

By EDGAR A. GUEST

INEVITABLE.

Oh, spend this life for what you will
Few things you gain will stay,
Despite the fortune gathered, still
In time your hair will gray;
Win fame, and still upon your brow
Time's furrows will appear,
And on your cheeks you must allow
Grief's hot and cruel tear.

Though cleverness you may attain
And practice bring you skill,
The sting and ache of human pain
Shall find your body still,
And though you scoff at humble men
As proudly as you please,
The power you boast shall fall you when
You're stricken by disease.

There's naught that man shall take away,
Of all that he receives,
The mightiest man shall reach the day
When everything he leaves;
The golden hair shall turn to gray,
The cheek now pink shall fade,
And everyone who lives today
Shall pass death's barricade.

So walk with open eyes this earth
And read man's life aright,
Death waits for all who come to birth
And weakness follows might;
So let not conquest make you vain
Nor treasures strike you blind,
The triumphs mortal hands attain
The spirit leaves behind.

(Copyright, 1929.)

Jane INTERPRETS the MODE

"Delice," a simple yet elegant evening gown of beige satin, with beige flowers woven in the material. Notice the cut of the back, with the movement towards the drape at the side. (Courtesy of Maison Yteb, Paris).

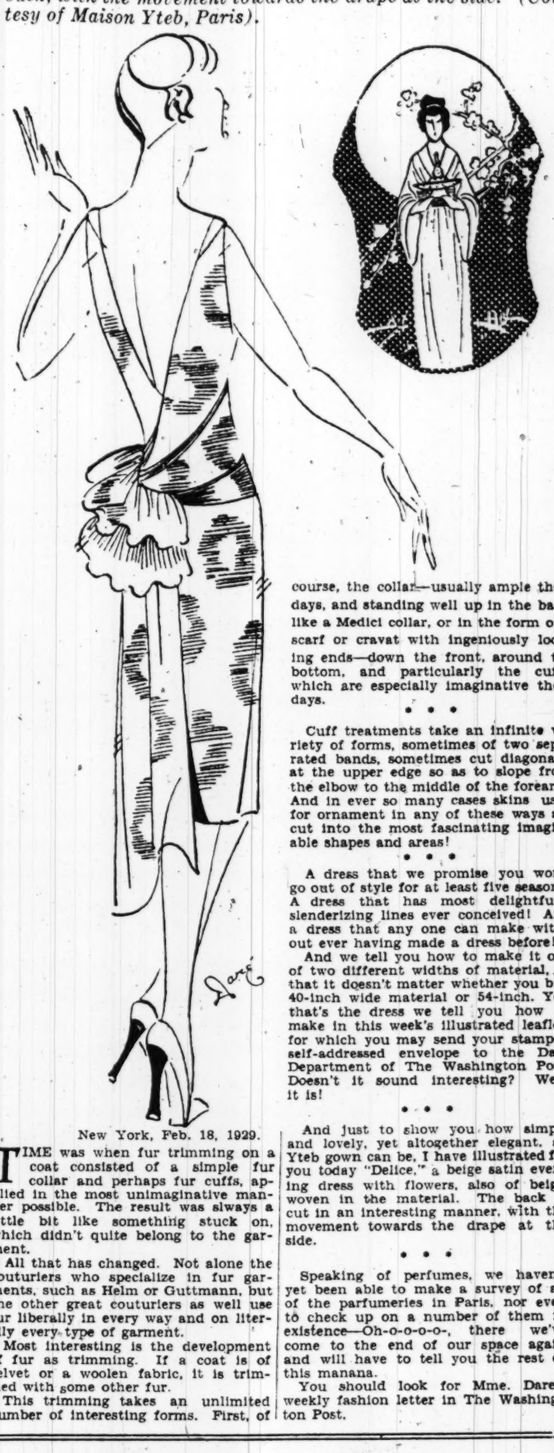

New York, Feb. 18, 1929.

TIME was when fur trimming on a coat consisted of a simple fur collar and perhaps fur cuffs, applied in the most unimaginative manner possible. The result was always a little bit like something stuck on, which didn't quite belong to the garment.

All that has changed. Not alone the couturiers who specialize in fur garments, such as Helm or Guttmann, but the other great couturiers as well use fur liberally in every way and on literally every type of garment.

Most interesting is the development of fur as trimming. If a coat is of velvet or a woolen fabric, it is trimmed with some other fur.

This trimming takes an unlimited number of interesting forms. First, of course, the collar—usually ample these days, and standing well up in the back, like a Medici collar, or in the form of a scarf or cravat with ingeniously looping ends—down the front, around the bottom, and particularly the cuffs, which are especially imaginative these days.

• • •

Cuff treatments take an infinite variety of forms, sometimes of two separated bands, sometimes cut diagonally at the upper edge so as to slope from the elbow to the middle of the forearm. And in ever so many cases skins used for ornament in any of these ways are cut into the most fascinating imaginable shapes and areas!

• • •

A dress that we promise you won't go out of style for at least five seasons! A dress that has most delightfully slenderizing lines ever conceived! And a dress that any one can make without ever having made a dress before!

And we tell you how to make it out of two different widths of material, so that it doesn't matter whether you buy 40-inch wide material or 54-inch. Yes, that's the dress we tell you how to make in this week's illustrated leaflet, for which you may send your stamped self-addressed envelope to the Dare Department of The Washington Post. Doesn't it sound interesting? Well, it is!

• • •

And just to show you how simple and lovely, yet altogether elegant, an Yteb gown can be, I have illustrated for you today "Delice," a beige satin evening dress with flowers, also of beige, woven in the material. The back is cut in an interesting manner, with the movement towards the drape at the side.

• • •

Speaking of perfumes, we haven't yet been able to make a survey of all of the parfumeries in Paris, nor even to check up on a number of them in existence—Oh-o-o-o-o-, there we've come to the end of our space again and will have to tell you the rest of this manana.

You should look for Mme. Dare's weekly fashion letter in The Washington Post.

WORK ON BRIDGE

THIS article is intended for the Bridge novice.

A two-suiter (that is, a hand containing two suits, each of five cards or more) is a very powerful holding when both suits are strong. Its holder should try to find out in which of the two suits his partner is the longer and play with that suit the trump. It is quite usual for an original bidder to have two suits of equal length and of practically equal strength, but it would be exceptional to find the two-suiter's partner equally long and strong in the same two suits.

An original bidder who held such a hand as:

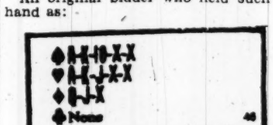

would have little choice, as far as his own hand was concerned, between the two Major suits; but the success of the deal is apt to depend upon selecting the Major in which partner is longer. The only way to insure obtaining the right trump is to force the partner to select it.

Referring to the hand above given; suppose that partner held Queen and three others in one Major, and a singleton in the other. Obviously it would make the greatest difference which was the trump. Even when the difference in the partner's hand is not so great (for example, three small cards in one suit and two in the other), is it important that the trump should be the suit in which the partner is the longer.

An original bidder who has two possible suit-bids with no preponderance of length and strength in one of them, should bid first the higher-valued and later (if he have a second chance) the lower-valued; thus giving his partner the choice between the two.

In the above hand Dealer should bid one Spade and, if either adversary or partner bid a Minor, should then bid Hearts and give partner the opportunity to choose between the two Majors without increasing the size of the contract. If the bidding should be: Dealer one Spade followed by two passes and two Clubs by Fourth Hand, Dealer would bid two Hearts and, if Second Hand passed, partner would pass on the second round if he preferred Spades. Bidding two Spades would not be a raise under the circumstances; it would be merely expressing a preference for Spades rather than Hearts.

(Copyright, 1929.)

Baby Mine

Military Mass Held To Celebrate Crusades

The Crusades to the Holy Land were commemorated yesterday morning at the National Shrine of the Immaculate Conception, when hundreds of members of the Catholic Students' Mission Crusade and a cadet battalion of St. John's College attended military mass.

The Rev. Louis C. Vaeth, director of propagation of the faith, was the celebrant of the mass. He was assisted by the Rev. J. Lawrence Kilkenny, deacon, and the Rev. Thomas J. Shahan, of the Holy Cross Academy.

You'll be Smart
if you wear
Tulle to the Inaugural Ball!

—and you'll be still smarter if you wear this flower-like French Shop gown after Molyneux . . . crisp green tulle with golden threads encrusting the bodice! As irresistible as Spring itself!

$89.50

French Shop—Second Floor.

JELLEFF'S ◆ F STREET

Uncle Ray's Corner

Greenland—Parent of Icebergs.

THE ISLAND called Greenland sends out thousands of icebergs which float on the north Atlantic every year. Let us see how those icebergs are "shoved off."

In the first place let us remember that Greenland has a poor name. There is very little green on the whole island, except in summer at a few points along the southern coast. Most of the island is covered with snow and ice during the entire year.

Sketch of an iceberg, showing what a large part "rides" under water.

There are reasons to believe that the climate of Greenland was not so cold ages ago. One reason is that there are valleys on the island which must have been made by rivers.

Many of Greenland valleys are now choked up with what we call "valley glaciers." Another name for them might be "moving rivers of ice," for the ice moves, though very slowly. Some of the valley glaciers move only 1 or 2 feet a day. Others travel from 18 to 20 feet a day.

The ice of the valley glaciers is pushed toward the sea. After it is shoved out into the water, huge chunks break off and float. These chunks become what we call icebergs.

So we see that an iceberg is a large chunk of ice, frozen from snow which has been melted by pressure while in a glacier. If you take a chip from an iceberg and let it melt, you find that the water is fresh, not salty.

Icebergs float because they are lighter than water, but the greater part of each one is under water. In fact eight-ninths of the weight of an iceberg is beneath the surface of the water.

The tops of icebergs have many shapes, and they have been compared to "dazzling white chalk cliffs" and to "floating palaces." Sometimes they rise to great heights. There are cases on record where the part out of water was equal in height to a 15-story building.

Greenland is not the only parent of icebergs. There are bergs which break off from valley glaciers of Siberia and other places along the coasts of the Arctic ocean. Yet Greenland is justly famed as the source of most of the icebergs which float on the Atlantic and which form a danger to ships which take northern lanes.

Uncle Ray

Tomorrow—Fish Which Hop on Land.

(Copyright, 1929.)

Wives of Tomorrow

By FRANCES M'DONALD

"Reverence."

HOW soon will the world turn once more to reverence? Now that women have at last decided to tone down voices, and trail chiffon scarfs, will men and women alike cease passing and scoffing and revert to the old-time thoughts and ways?

On a recent sea voyage during a storm some one with a genius for the inopportune, started a discussion of life after death, and strangely not one person present tried to be funny. Of course, it may have been the angle at which the good ship was battling the waves, but I believe it was the new leaning toward reverence for the mysteries beyond the grave. Listening one could scarcely agree with the writer of the following letter who believes that reverence is dear and gone forever.

Dear Miss McDonald: How can the young generation expect to find happiness? Have you noticed their attitude toward everything that makes life true and fine? Get a crowd of them together, and listen in when some one speaks out of turn and mentions God, truth, virtue, or even death.

They have no respect for anything on earth. They cop the cynicism they see about them, and if they do find in themselves a fleeting semblance of reverance for anything or anbody, they swiftly proceed to camouflage it with a wise crack. I attended a very modern wedding about a month ago, and the bride announced that she had picked the lawyer who was to get her divorce when she needed one. This made a big hit with all present, and yells of "Atta girl" filled the air. There is not the least question but she will need that lawyer within five years, for neither she nor her partner have the faintest trace of stamina, or sense of responsibility. They are each self-centered to a point of being totally unconscious of the fact that others have rights. And they are just average. At their wedding they behaved as if on any "joy party." Now, how can you get happiness out of that?"

And, of course, it is sad. But these two young heathen are not average. The average girl is not flippant on her wedding day. And even this girl who was, may surprise all her friends with her constancy. Certainly the past two years has seen a vast change in the girl who wanted to be a man in 1927. She has gone womanly. And when woman goes womanly I, for one, believe that reverence has a chance.

YOUR BOY AND YOUR GIRL

By ARTHUR DEAN, SC. D.
The Parent Counselor.

In Front of My Fire.

IT is getting late, and it's a bit chilly. Besides, I am about to dial my favorite station. The big arm chair is drawn up in front of the fireplace. The wastepaper baskets of a days' mail have been emptied. I touch a letter near the bottom with a lighted match.

A fire of hope, ambition, love and despair is blazing. A fire of vocational careers, jealousy, its hates, happiness and a whole range of problems of life and living.

There are beautiful green spots of flame in the fire as though I were burning driftwood from old copper-riveted ships which had sailed the seven seas. Is it the ink, or the paper, or the thoughts which are making that spot in the fire green? Is it envy and jealousy? Or is it a letter from some girl who has the love of nature in her heart and wants to be a forest ranger? Or some boy who loves the out-of-doors, with its solitude, more than he loves the parties, petting and puerility?

Ah, there's a red hot flame! That must be the letter from the woman who said I was an old fogey because I wanted parents to be in by 10:30 p. m. Of course it was an unwise remark because naturally we should get our children to come in early even if we do not set them a good example. You see we parents think we have a right to expect that our children will go to bed in good season whether we do or not. We parents have such queer ways, haven't we?

There are some letters that do not seem to want to burn. I will use the poker and stir up that part of the pile a bit. Why don't they burn? Is it that they are bitter and selfish? I wonder what makes people bitter—is it because nobody loves them, or is it because they love nobody? Are we bitter because we are not loved, or are we bitter because we have loved too much or too unwisely?

There's a letter burning fitfuly and twisting and curling in the burning. That must be one of those inferiority complex letters where the soul that wrote it was in conflict with herself or with the world. Or perhaps she just thinks she is because she has been pampered and babied so much that everybody else is out of step with her. Perhaps some one has hurt her dreadfully.

Then those letters which are already torn to bits. I must see that every piece is burned to ashes because they contain secrets which the world must never know. Some of them begin with: "I know you will laugh at me when I tell you," but if they only knew me they would not have said that. Or perhaps it was a letter which began: "Because you are the father of all I am telling you my difficulties." It is such a letter which gives me courage and strength to go on. Or was it a letter starting with: "I am telling you because I cannot tell my mother?" And a letter like this makes me angry, not at the child, boy or girl, who wrote it, but at the mother. Why can't she tell her mother? Why can't he tell his father?

The fire is dead. The station announcer has said: "Good-night." My dog is punching me with his nose as a reminder of our midnight stroll before the sandman comes.

OUR CONVERSATION CORNER.

Terror at Night.

What is the cause of night terrors?

READER.

Answer—"Night terrors" are logical outcomes of mental processes which are suppressed by the ordinary experiences of waking life. The child, fearing ridicule, will not betray his fear of the "great bear" or the "bogey man" when in association with his parents or companions. The presence of others is adequate to prevent those processes finding expression in behavior. In the hours of sleep the sights and sounds which prevent the expression of the feeling during the day are ineffective, and the child gives expression to his fear by screams of terror. The cure for night terrors is to analyze the child's fundamental fears and then readjust the child's attitude. The enclosed leaflet on "Fear" is with my compliments.

Future Citizen.

These words were given by a little boy who came home from his first day at school and reported it to his parents: "I pledge a legion to my flag, and to the Republicans for which it stands; one nation, with invisible liberty and justice for all." Doesn't it show poor teaching?

ECCENTRICUS.

Answer—The boy, of course, has heard the word "legion" and not allegiance. The word "Republicans" was familiar, "republic" was not. Too much rote teaching combining slovenly enunciation develops this type of mind.

(Copyright, John F. Dille Co.)

Band Concert

UNITED STATES MARINE BAND.

Auditorium Marine Barracks, 4 p. m.

March, "Washington Grays".....Grafulla
Overture, "Carneval," Opus 92.....Dvorak
Nocturne, "Dreams of Love".....Liszt
Cornet solo, "Serenade".....Toselli
(Musician Nicholas Ciechese)
Invitation to the Dance..Weber-Weingartner
Coronation march.....Tschaikowsky
Marines' hymn, "The Halls of Montezuma"
"The Star-Spangled Banner."

WINNIE WINKLE, THE BREAD WINNER — *Hearsay*

I SEE OUR LADY DETECTIVE ISN'T HERE TODAY!
NO, MISS FERRIT LEFT FOR GOOD, BUT I'D BE CAREFUL WHAT I SAY AROUND HERE MISS WINKLE! SHE HAD A DICTAPHONE PUT IN THE STOCKROOM BEHIND TH' CALENDAR!
SH! MISS FERRIT LEFT TODAY, ROY - BUT SHE HAD A DICTAPHONE PUT IN THE STOCKROOM, SO BE CAREFUL WHAT YOU SAY —
GREAT!! LEAD ME TO IT! I'M GOING TO HAVE SOME FUN WITH DAD!!
FATHER IS SET AGAINST OUR AFFAIR, WINNIE, BUT I WON'T GIVE UP SO EASY! I'M A FIGHTER — I'M UP AGAINST A STRONG MAN, BUT I HAPPEN TO BE HIS OWN SON! LEIGHTONS ARE NO QUITTERS!! MY DAD FOUGHT HARD FOR EVERYTHING HE WANTED AND I'M JUST LIKE MY DEAR OLD DAD!!
AHEM!!
FEB. 18
BRANNER
Reg. U.S. Pat. Off.; Copyright, 1929, by The Chicago Tribune.

The Washington Post
CLASSIFIED ADVERTISING RATES
For Consecutive Insertions

	Cash	Charge	
1 time.....	0.19	0.20	an agate line
2 times.....	0.19	0.20	an agate line
3 times.....	0.18	0.19	an agate line
7 times.....	0.17	0.17	an agate line

30 times, 16c per agate line, not less than 3 times per week.
90 times, 15c per agate line, not less than 5 times weekly.
Classified contract only for 1,000 lines—16c per agate line.
No advertisement accepted for less than three lines.
Cash receipts must be presented when requesting refund due to cancellation.
All ads restricted to their proper classification.
The Post reserves the right to edit and classify all advertisements. Also the right to reject ads that it deems objectionable.
Notify The Post immediately if your ad is incorrect. Not responsible for errors after the first insertion.
The Post does everything within its power to censor the classified ads and keep them perfectly clean and honest, and would appreciate it if any reader will call its attention to any ad that they know to be misleading, fraudulent or misclassified.

CLOSING TIME FOR ADS
Is 9 p. m. for daily copy and 6 p. m. for Sunday copy.
Ads to appear in early 9 o'clock evening edition must be handed in before 12 o'clock noon.

TELEPHONE YOUR AD TO
MAIN 4205
And ask for "Classified Department."
An Accommodation Charge Account will be extended to those having a telephone listed in their own name. A bill will be mailed after the first insertion.
Discontinuance Orders must be made in writing. For protection of advertisers such orders can not be received by telephone.

LOST
HAMILTON WATCH AND CHAIN, with cigar cutter; finder please call Metrop. 3239 or Cleve. 4429. Reward.

INFORMATION concerning little gray dog that belonged to lady hit by automobile at Mass. and Wis. Avenues at 11:30 Saturday night. Phone Clev. 4705.

LIBERAL REWARD.
Strayed from 1227 19th st., a black short-haired cat, Tommy; a child's pet. North 1130.

PERSONALS
CHILDREN cared for and boarded during day by mother; nice playmates and toys; large inclosed yard. Linc. 5741.

CONFIDENTIAL investigations since 1885. Master key to all sources of information. Fr. 6700. Bradford Secret Service, Transportation Bldg.

WINDOWS—To accommodate 6 to 8 people, chair seats, to view inaugural parade, at St. James Hotel and 1010 Pa. ave. Apply Hotel Oxford.

MOTOR BUS TOURS
FLORIDA Luxurious motor coaches every Sunday; all Florida points; special rates; personally conducted. International Tours, 1421 Pa. ave. nw.; Met. 8314.

MOTOR TRAVEL
FLORIDA.
Safest and most comfortable service to Jacksonville and South—low rates, dependable schedules. Passengers leaving Washington 8 a. m. arrive Jacksonville 7:15 p. m. following evening—convenient stopover en route—reservations and information—Annapolis Hotel, Main 9220.

MIAMI, $23—Low rates, all points South and West; passengers will share expenses. Motor Travel, Sterling Hotel, Main 5237.

INSTRUCTION
AUTO LESSONS—For permits, parking; cars furnished; reliable licensed instructor. Foster, 644 B st. sw.; Frank. 1809.

BARBER COURSE, $25—Day, night; easy terms. Call only at 156 N. Gay st., City Barber Schools, at City Hall, Baltimore, Md.

CIVIL SERVICE—Spec. classes forming; day $10, eve. $5 mo. Tivoli Bldg., Col. 3000. MT. PLEASANT SCH'L FOR SECRETARIES.

IF A DOUBTER, pass on; if progressive read and attend a school noted for its thorough, yet short, courses, get the best, progressive methods and save your time; earn a real salary; you can, new classes now forming. Inquire Sord Secretarial School, 1338 G st. nw.; Main 2338.

LEARN BEAUTY CULTURE the Mabelle Honour way; our system saves you months of time and assists you with cost of tuition; investigate now; day, evening classes; easy terms. Mabelle Honaur School, Burchell Bldg., 817 14th st. nw.

Private Lessons—Mathematics, sciences, languages; Cornell graduate; $1. Albert Jonas, 1406 Hopkins st. nw. near 20th and P.

STUDY SPANISH with an expert teacher; the right pronunciation; literary and conversational. 1119 14th st. nw.; M. 2178.

STEP INTO A BIG-PAY HOTEL JOB. Hotels, clubs, restaurants, schools, hospitals, &c., need trained men and women. You can prepare for a well-paid position in a few months. Lewis graduates now executives in biggest and best hotels everywhere—Washington, New York, Philadelphia. No previous experience unnecessary. Registration in National Employment Bureau free of extra cost. Evening classes now forming. Classes limited. Enroll early. School open 8:30 a. m. to 9 p. m.
LEWIS HOTEL TRAINING SCHOOLS.
Pa. Ave. and 23d St.

CLAIRVOYANTS
LICENSED BY DISTRICT OF COLUMBIA.
DR. JANE B. COATES.
1379 Irving st. nw. Readings. Col. 6227.

MADAME PARKER.
Guarantees to read your entire life, past, present and future; she asks no questions, but will tell you just what you want to know on business, love, health and family affairs. 610 F st. nw. Don't mistake number. Hours, 9 a. m. to 8 p. m.

HELP WANTED—FEMALE
EX-TEACHER—Ambitious and unencumbered to learn every phase of unusually good paying business; must be willing to do preliminary work away from Washington; state age, schooling, experience. Box 296, Washington Post.

LADIES—A number of refined, well educated, to take charge special work for Vogue Magazine; home work; no canvassing; liberal remuneration; club or socially prominent women preferred. Write Miss Marion Philips, Box 336, Washington Post, giving phone number and general social background.

LADY driving Florida and return wants young woman companion; expenses, small pay. Ask for Mr. Brown, Sterling Hotel.

A REAL OPPORTUNITY
Increase your income by part time or full time work in our new subdivision of Brandon Village, near the new Lee boulevard, a 200-foot wide superhighway. Beginners frequently add from $100 to $200 a month to their income. Experienced salesmen make from $400 a month upward. Get the details of our proposition by calling today at 1405 New York avenue and asking for sales manager.
RUBY LEE MINAR, INC.,
1405 New York Ave. Main 1145.

WOMEN—
Here's Your Opportunity!
One of Washington's most reliable investment houses want women—not necessarily experienced security saleswomen, but women of intelligence who can recognize the inherent value of the issue offered and submit it to their friends on either a part-time or full-time basis.
The work is dignified and lucrative. Apply in person between the hours of 9:30 a. m. to 5:30 p. m., or 7:30 and 9:30 p. m. on Monday, at 812 Investment Bldg.

HELP—MALE & FEMALE
MAN AND WIFE, good cook, in suburbs; man to work around house; grounds and chauffeur; middle-aged; $125 monthly to right party. Give references. Box 342, Washington Post.

OUR AGENTS average $40 weekly. Experience not necessary; immediate returns; work in city. Call mornings, Eastland Studios, 1203 F st. nw.

HELP WANTED—MALE
BARBER (colored), for white trade; guarantee to right man. 3280 M st. nw.

BARBER wanted. Apply at once, 143 B st. se.

BARBER (colored) at once. 505 11th st. nw.

BARBER, at once; $30 per week and 60 per cent over $40. 361 Pa. ave. nw.

BOOKKEEPER—Either day or evening, prepare income tax. State wages per hour expected. Box 341, Washington Post.

BOOTBLACK—Experienced, for barber shop.

BOOTBLACK—Experienced, for barbershop; all what is made is his. 1012 Pennsylvania ave. n. w.

CARPENTER—Union. Call at 11 a. m., Little Theater, 608 9th st. nw.

ELEVATOR OPERATOR — Licensed; white man. Apply to Superintendent of the Colorado Bldg., 14th and G sts. nw.

THE BUNGLE FAMILY — Bad News — By Harry J. Tuthill

AUTOMOBILES FOR SALE
NASH 1926 SEDAN—Reconditioned and guaranteed; 5 tires, almost new; priced low for quick sale; your car in trade; easy terms. The Washington Cadillac Co., 1136-40 Conn. ave. Decatur 3901.

OAKLAND SEDAN—1925; good mechanical condition; $250. 712 E st. se. Lincoln 3861.

VELIE SEDAN, 1926; excellent condition runs like new; a real bargain; terms Columbia 3298.

STUDEBAKER 7-PASS. SEDAN, 1927—The best buy in town, in the best condition and guaranteed. Your car in trade. Easy terms. The Washington Cadillac Co., 1136-40 Conn. ave. Decatur 3901.

1927 ESSEX sedan; perfect condition; $385, terms. See Mr. Johnson, NE. Savings Bk., 8th and H sts. ne.

BLUE RIBBON USED CARS
20% CASH
BALANCE EASY.
87 to select from. Prices from $25 to $3,000. Let us know your wants in a used car.
MARMON MOTORS, INC.,
USED CAR DEPT.
1733 14th North 7155

Hudson-Essex
Sacrifice
Valuable Trade-Ins
Now at Bargain Prices
Many Current Models
Some Can Not Be Told From New
TERMS.
Lambert-Hudson Motors Co.
"The House of Confidence"
1631 14th St., Cor. R N.W.
Open Evenings and Sundays

BETTER USED CARS

1926 Nash Adv. 6 Coach	$560
1927 Whippet Coupe "6"	400
1926 Nash Special Sedan	550
1928 Chrysler 58 Coach	400
1927 Nash Adv. Sedan	700

WALLACE MOTOR CO.,
Nash Distributors.
1709 L St. N.W.
Decatur 2280.

PACKARD REPUTATION
We Do Not Risk It When Selling a Used Car.
All makes—All prices—Easy terms.
PACKARD WASHINGTON
Seventeenth at Kalorama Rd.

AUTOMOBILES WANTED
AUTOMOBILES by auction at Weschler's, 920 Pa. ave. nw., every Wednesday and Saturday. National 1282. 9539.

CASH for your car. 1325 14th st. nw. Decatur 4803.

HIGHEST PRICES paid for late-model used cars. The Auto Mart, 1605 14th st. nw.

HIGHEST PRICES paid in the city for used cars; see us before selling. Southern Motor Sales, 1324 14th st. nw.

CASH FOR YOUR CAR
WITHOUT A DOUBT I PAY THE HIGHEST PRICES IN THIS CITY. IF YOUR CAR IS NOT FULLY PAID FOR, I WILL PAY YOUR UNDUE BALANCE AND GIVE YOU THE DIFFERENCE IN CASH. NO DELAY.
See Mr. Barnes, 1729 14th st. nw., Decatur 2390.

AUTO PAINTING
GROUND HOG SAYS
Let US paint your car during bad weather; $10 to $50; high-grade work and material. H and Water sts. sw.; L. 5062.

JOBS COMPLETED IN 48 HOURS.
With the wonderful new durable lacquer finish that gives handsome, wet-like, proof against rain, snow, ice, steam, soap, ammonia, acids, alkali and alkaline mud. Let us show you examples of fine work with this excellent material. PRICES FROM $50 UP.
JOSEPH McREYNOLDS, INC.,
1000 UPSHUR ST. NW.; PHONE COL. 427
1423-1427 L ST. NW.; PHONE DECATUR 686

GARAGES FOR RENT
822 VARNUM ST. NW.—Large garage; rent reasonable. Columbia 9087.

ZAGER & SALUS
920 New York Ave. N.W.
Phone Main 1262.

MISCELLANEOUS SALE
ANTIQUE—Beautiful old-time Virginia walnut sofa, hand carved; good condition. 1209 Virginia ave. sw.; Frank. 4030.

BABY GRAND electric piano; bedroom furniture, electric washing machine. Phone Adams 3929.

BUFFET—Large, oak; original cost, $64; will sacrifice for $25; oak extension table, $15. 517 F st. ne.; Atlantic 4507-W.

CLEARANCE SALE OF TYPEWRITERS—500 at sacrifice prices. 1431 East Capitol st. Linc. 82. Open evenings.

SEWING MACHINE—Singer; oak; drophead; practically new; cost $98; will sacrifice account of leaving city. Georgia 3486.

SINK—Kitchen; white porcelain fitting, $5; loud speaker, $1. 1720 Euclid st. nw.; Col. 3272.

SODA FOUNTAINS and store equipment at factory prices. Thomas F. Burch Co., Inc., 480 Pa. ave. nw.; Main 910.

WOOD AND LUMBER. Good oak, cut any length, $12 and $14 cord delivered; lumber, seasoned oak, 10 cents ft. C. B. Munson, Arlington, Va. Clar. 834-F-31.

2 SELF-LOADING Milo bar bells. Apply Mr. E. Beetham, 39 N. Y. ave. ne.; Main 9741, bet. 7:30 a. m. and 4 p. m.

LADY'S SPRING COAT.
Size 44; for $12. Phone 6099.

DOGS, CATS AND PETS
GREAT DANES—Seven months old; fawn color; ears cropped and inoculated against distemper. Paul R. Miller, 3215 11th pl., Congress Heights; Atlantic 3924-W.

PUPS—BULL TERRIER.
American, registered; males and females. Adams 6205; 1001 Quebec place nw.

PUPPIES—English bull terriers and Boston terriers; pedigreed stock; several $5 pups. FAIRCHILD PET SHOP.
1219 9th st. nw. Main 3697.

WANTED—TO BUY
BOOKS bought, all kinds; any quantity. "Bring them in" or phone Metropolitan 5415. The Big Book Shop, 933 G st. nw.

WANT to purchase substantial, used furniture, enough for 7 rooms (and piano). Telephone Franklin 5394.

Gold, Silver, Watches, Diamonds
And old jewelry needed in ou. mfg dept.
"Bring them in" or phone Metropolitan 5415. The Big Book Shop, 933 G st. nw.
SELINGER'S Full cash value paid
818 F STREET.

CALL JOE All household articles bought.
Cash paid. Courteous and prompt attention.
Main 9747. 619 F St. NW.

BEFORE SELLING
Phone Franklin 8817 and get the best results. We positively pay more for furniture, antiques, china, bric-a-brac, pianos, &c., than any one in the business.
THE LINCOLN CO., 601 F ST. NW.

SALESMEN WANTED
WANTED—Real estate salesmen (men and women) experience not essential, to sell houses on easy payment plan in Chevy Chase and nearby Va. and Md. Prices from $3,000 to $25,000, all or part time. Free instructions and cooperation. Full commission, as we deal only in our own houses. Fulton R. Gordon, Continental Trust Bldg. Main 5231.

SITUATIONS—MALE
CHAUFFEUR—White; wants job, truck or private. Call H. Garner, Frank. 4909.

RECOMMENDED—Chauffeur, cook, janitor, butler, porter, houseman-waiter, kitchen work. Eureka Exchange, Main 2808.

EMPLOYMENT AGENCIES
MR. EMPLOYER: proficient office help immediately; tell us your needs. Col. 3000. MT. PLEASANT SCHOOL for SECRETARIES, TIVOLI BLDG., 14TH ST. & PARK RD.

POSITIONS Need 25 daily. Stenogs, typist, bookkeepers, salesmen. FREE regis. Boyd's, 1338 G N. 2338.

AUTOMOBILES FOR SALE
BUICK 7-PASSENGER SEDAN, 1928—Very low mileage; carefully used and a wonderful buy at the low price offered; your car in trade; easy terms. The Washington Cadillac Co., 1136-40 Connecticut ave. Decatur 3901.

CADILLACS—314, 63, 61, sedans, coupes and phaetons; all reconditioned; some have new tires and paint; others have excellent tires and fine paint; all guaranteed mechanically and priced to give the best values obtainable; your car in trade; easy terms. The Washington Cadillac Co., 1136-40 Conn. ave. Decatur 3901.

CHEVROLET coach, 1927; in fine condition; $325; also coupe, $225; many others; easy terms. Sheriff Motor Co., 627 K st. nw.

ESSEX COUPE—1928 model, like new, $395; also 1927 coach, $250; one 1926 coach, $165. These are the best Essex bargains in the city. Open evenings and Sunday. Universal Auto Co., Hudson-Essex Dealers, 1529 M st. nw.

FORD SEDAN—Late model T car in exceptionally good condition. 712 E st. se. Lincoln 3861.

FROZEN ENGINE WELDED IN CAR
WELDIT CO.,
516 1ST ST. NW.

HUDSON 5-pass sedan; 6 good tires; good paint; motor perfect; seat covers and bumpers front and rear; $80 down, $13 per mo.; no other charges; many others. Sheriff Motor Co., 627 K st. nw.

MARMON 1926, 5-pass sedan; reconditioned and guaranteed; your opportunity for a real bargain; low price; easy terms; your car in trade. The Washington Cadillac Co., 1136-40 Conn. ave. Decatur 3901.

NASH advanced 6 coach; balloon tires, disc wheels, 4-wheel brakes; in perfect condition; $160 down, balance easy terms; will take small car in trade; many others. Sheriff Motor Co., 627 K st. nw.

HELP—MALE & FEMALE
MAN AND WIFE, good cook, in suburbs; man to work around house; grounds and chauffeur; middle-aged; $125 monthly to right party. Give references. Box 342, Washington Post.

OUR AGENTS average $40 weekly. Experience not necessary; immediate returns; work in city. Call mornings, Eastland Studios, 1203 F st. nw.

HELP WANTED—MALE
BARBER (colored), for white trade; guarantee to right man. 3280 M st. nw.

BARBER wanted. Apply at once, 143 B st. se.

BARBER (colored) at once. 505 11th st. nw.

BARBER, at once; $30 per week and 60 per cent over $40. 361 Pa. ave. nw.

BOOKKEEPER—Either day or evening, prepare income tax. State wages per hour expected. Box 341, Washington Post.

BOOTBLACK—Experienced, for barber shop.

BOOTBLACK—Experienced, for barbershop; all what is made is his. 1012 Pennsylvania ave. n. w.

CARPENTER—Union. Call at 11 a. m., Little Theater, 608 9th st. nw.

ELEVATOR OPERATOR — Licensed; white man. Apply to Superintendent of the Colorado Bldg., 14th and G sts. nw.

HELP WANTED—MALE
MEN—Six, to call on customers and take orders; $25 and bonus while learning. Apply 719 Mc. Bank Bldg.

MEN—Two; dependable; married preferred; for permanent work; must furnish character refs. and be satisfied with $30 per week to start. Apply 316 Dist. Natl. Bk. from 9 to 10.

PLASTERER—Union. Call at 11 a. m., Little Theater, 608 9th st. nw.

SALESMEN (5), to call on established route selling guaranteed line of household necessity. Apply 9-12 a. m. Room 911, 1319 F st. nw.

WANTED—Men of neat appearance to sell goods on trains; blue suits and small cash security required. Apply the Union News Co., Employment Office, east basement, Union Station.

WANTED—Contractor with mixer to put on concrete roof, or will rent or buy mixer. Call Columbia 5266.

BATTERY MEN
Experienced on lead plate storage battery repairs, service floor and retail selling. Apply between 6 and 8 p. m. Monday.
Washington Battery Company
1146-48 19th Street N.W.

A REAL OPPORTUNITY
Increase your income by part time or full time work in our new subdivision of Brandon Village, near the new Lee boulevard, a 200-foot wide superhighway. Beginners frequently add from $100 to $200 a month to their income. Experienced salesmen make from $400 a month upward. Get the details of our proposition by calling today at 1405 New York avenue and asking for sales manager.
RUBY LEE MINAR, INC.
1405 New York Ave. Main 1145.

CHAUFFEURS WITH IDENTIFCATION CARDS.
BLACK & WHITE AND YELLOW CAB CO.,
1240 24TH ST. N.W.

SALESMEN.
The De Vos Company, Inc., of Long Island City, New York, long-established manufacturers of paints, varnishes, water proofings and liquid roofing material, will interview salesmen to represent them in this territory. This is a real opportunity for men who qualify. Phone or write John D. Vickers, Hamilton Hotel, for appointment.

YOUNG MAN
For general work in storage battery service station. Excellent opportunity. Apply between 6 and 8 p. m. Monday.
Washington Battery Company
1146-48 19th Street N.W.

YOUNG MEN
Bright young men between 17 and 20 wanted to learn a good trade. Address Box 283, Washington Post, stating educational qualifications, previous occupation, home address, phone call, and occupation of parents.

MEN—
Here's Your Opportunity!
One of Washington's most reliable investment houses want men—not necessarily experienced security salesmen, but men of intelligence who can recognize the inherent value of the issue offered and submit it to their friends on either a part-time or full-time basis.
The work is dignified and lucrative. Apply in person between the hours of 9:30 a. m. to 5:30 p. m., or 7:30 and 9:30 p. m. on Monday, at 812 Investment Bldg.

SALESMEN WANTED
WANTED—Real estate salesmen (men and women) experience not essential, to sell houses on easy payment plan in Chevy Chase and nearby Va. and Md. Prices from $3,000 to $25,000, all or part time. Free instructions and cooperation. Full commission, as we deal only in our own houses. Fulton R. Gordon, Continental Trust Bldg. Main 5231.

SITUATIONS—MALE
CHAUFFEUR—White; wants job, truck or private. Call H. Garner, Frank. 4909.

RECOMMENDED—Chauffeur, cook, janitor, butler, porter, houseman-waiter, kitchen work. Eureka Exchange, Main 2808.

EMPLOYMENT AGENCIES
MR. EMPLOYER: proficient office help immediately; tell us your needs. Col. 3000. MT. PLEASANT SCHOOL for SECRETARIES, TIVOLI BLDG., 14TH ST. & PARK RD.

POSITIONS Need 25 daily. Stenogs, typist, bookkeepers, salesmen. FREE regis. Boyd's, 1338 G N. 2338.

AUTOMOBILES FOR SALE
BUICK 7-PASSENGER SEDAN, 1928—Very low mileage; carefully used and a wonderful buy at the low price offered; your car in trade; easy terms. The Washington Cadillac Co., 1136-40 Connecticut ave. Decatur 3901.

CADILLACS—314, 63, 61, sedans, coupes and phaetons; all reconditioned; some have new tires and paint; others have excellent tires and fine paint; all guaranteed mechanically and priced to give the best values obtainable; your car in trade; easy terms. The Washington Cadillac Co., 1136-40 Conn. ave. Decatur 3901.

CHEVROLET coach, 1927; in fine condition; $325; also coupe, $225; many others; easy terms. Sheriff Motor Co., 627 K st. nw.

ESSEX COUPE—1928 model, like new, $395; also 1927 coach, $250; one 1926 coach, $165. These are the best Essex bargains in the city. Open evenings and Sunday. Universal Auto Co., Hudson-Essex Dealers, 1529 M st. nw.

FORD SEDAN—Late model T car in exceptionally good condition. 712 E st. se. Lincoln 3861.

FROZEN ENGINE WELDED IN CAR
WELDIT CO.,
516 1ST ST. NW.

HUDSON 5-pass sedan; 6 good tires; good paint; motor perfect; seat covers and bumpers front and rear; $80 down, $13 per mo.; no other charges; many others. Sheriff Motor Co., 627 K st. nw.

MARMON 1926, 5-pass sedan; reconditioned and guaranteed; your opportunity for a real bargain; low price; easy terms; your car in trade. The Washington Cadillac Co., 1136-40 Conn. ave. Decatur 3901.

NASH advanced 6 coach; balloon tires, disc wheels, 4-wheel brakes; in perfect condition; $160 down, balance easy terms; will take small car in trade; many others. Sheriff Motor Co., 627 K st. nw.

In Cooperation With
The Inaugural Housing Committee

The Washington Post

Is compiling a list of its advertisers who have rooms or apartments for rent to visitors over the inauguration period.

If you have not already done so, send in the number of rooms, the number of people you can accommodate and the rate charged to Miss Harvey in care of The Post.

Incidentally all you need to do to advertise your rooms in The Post is to pick up your telephone and call Main 4205.

WANTED—TO BUY
CLOTHING BOUGHT
Men's clothing, shoes, &c., bought; best prices; auto calls. Main 4145. Justh's Old Stand, 619 D st. nw.

BUSINESS OPPORTUNITIES
CLEANING, pressing and tailor establishment; have two well established places, doing a fairly good business; fully equipped; one located in vicinity 2d and Florida ave. nw., the other in vicinity 4th and R. I. ave. ne.; including Ford delivery truck. Inquire William Amoroso, 827 14th st. nw. Main 5560.

ESTABLISHED accounting firm would like to purchase clientele of retiring accountant or individual audits; in Washington or vicinity. Address Box 337, Washington Post.

GROCERY-MEAT STORE—Cheap rent; retiring; money maker; right price. 5632 Georgia ave. nw.

REAL opportunity to purchase a going, splendidly equipped, well-established, successful and profitable restaurant business, with an excellent reputation among its business and professional trade; in a very desirable downtown business location, near Connecticut ave.; net profit for current year should exceed amount of capital required. Address Box 233, Washington Post.

WANTED—Undertaker to manage an undertaking business at Culpeper, Va. Must have small capital to invest; wonderful opportunity. Box 593, Culpeper, Va.

ROOMS—FURNISHED
A ST. SE., 1830—Bright, comfortable room, next to bath; a. m. l.; reasonable; near car and bus. Lincoln 9269.

ARIZONA HOTEL, (310 C st. nw.)—Neatly furn. rms., wkly rates, transients, $1 up.

ATTRACTIVE room for gentleman. 1410 M st. nw., Apt. 506; 24-hour elevator service, convenient to downtown.

ATTRACTIVE, bright room, opening on porch; near bath; a. m. l.; reasonable; near car line. Hyattsville 569.

ATTRACTIVE rm., nr. 16th and Spring rd.; new home, modern in every detail; private shower bath. Col. 9939.

DUPONT CIRCLE (1729 P st. nw.—Large, well-furnished, second-floor, front; h.-w.h.; continuous hot water; twin beds.

EAST CAPITOL ST., 314 (Apt. 51)—Large room, overlooking Capitol; adjoining bath; also single rm.; elevator. Lincoln 3040-W.

GARFIELD 2615 N.W., 2608—Block from Wardman Park Hotel; 2 nicely furn. rooms, private bath; $25 mo. each. Adams 237.

IDEAL location; distinctive, attrac., clean, homelike, exclus. apts. and rms; contin. h. w., abun. heat; lan.; refs. 1717 DeSales.

L ST. NW., 1221—Single and double rooms; $2 to $10 weekly; all modern improvements; near car lines.

L ST. N. W., 1320—Bright front rooms, nicely furnished; plenty heat and hot water, electricity; $7, $8, $10 weekly.

L ST. NW., 505—2 rms., kitchenette, l. h. k. h.-w. h.; newly decorated; water, gas range, elec.; 4 adults; white sec. Fr. 8469.

L ST. NW., 1347—Fine large room; nicely furn.; ideal home; for 2 ladies or gentleman; only $6 weekly.

MASS. AVE. NW., 1424—Beautifully furnished bay-window front room; convenient to bath; continuous hot water; in private home; quiet, refined environment.

MONTANA AVE. NE., 511—Bright, sunny front room, 3 windows, near bath; a. m. l.; $15 month, with garage. Dec. 3122-W.

RIGGS PL. NW., 1617—Bright, well-furnished rooms; a. m. l.; next to shower; instantaneous h. w.; $20 and $25 month.

THE PORTNER (Apt. 150)—Very desirable well-furnished room; hotel accommodation; gentleman. Phone North 1420.

1321 R. I. (Scott Circle)—Desirable rm., twin beds; convenient; bath also single rm., adjoining bath; every convenience; garage.

ROOMS WITH BOARD
CLIFTON ST. NW., 1478—Attractive double rm.; special rate for 2; a.m.l.; home cooking; convenient to cars, buses. Col. 5381.

CONN. AVE. NW., 1934—Double and single rooms; excellent bath accommodations (with shower); excellent home cooking.

EUCLID ST. NW., 1343—Single beds; hot-water heat; continuous hot water; home cooking; transients. Col. 10422.

EYE ST. NW., 1712—Convenient downtown section; desirable rooms; excellent home table; reasonable; trans. also. Fr. 6179.

F ST. NW., 217 (Apt. 7)—Large, bright room; home cooking; all conveniences; private family; reasonable. Fr. 7776.

OREGON AVE., 1702 (2d door from N. H. ave.)—Pleas. front rm.; for 2; handsome home; inaugural guests desired.

THE MANCHESTER (1426 M st.)—Room with private bath, $50 and up; 2 in room with maid service and home cooking.

19TH ST. NW., 1334 (near Dupont Circle)—Room and board; in unusually attractive home; private bath; excellent meals.

13TH ST. NW., 2800 (Hillcrest)—For business people; pleasant; home comforts; reasonable; home-cooked meals. Col. 9780.

1523 16TH ST. NW.—Girls' club; beautiful, well-kept residence; best home-cooked food; single, double rooms; warm house; laundry.

APARTMENTS FOR RENT
Furnished.
THE McREYNOLDS (705 18th st. nw., Apt. 819)—Wanted girl to share nicely furnished 2-room, k. and b. apt. with two others.

EXCLUSIVE (near Wardman Park Hotel)—3-rm. apt., bath (with shower), large sleeping porch; instant water heater; elec. refrigeration; garage; telephone. 2630 Garfield st.

DOWNTOWN—Bachelor's apt.; beautifully furnished; 2 large, sunny rooms, bath; immediate possession. Apt. 1. Janitor 534 20th st.

CALIFORNIA ST. NW., 1863—3 rooms, bath, porch; a. m. l.; completely furnished for housekeeping. North 8810.

1875 MINTWOOD PL. APTS.—2 rooms, kit and bath, very attractive; $65 to $75. Ad 130, Cleve 18.

19TH ST. NW., 1631. Beautifully furnished apts., 2 rooms. Apply 1627 19th st. N. 830.

STONELEIGH COURTS
Conn. Ave. & L St. NW.
2 rooms and bath; hotel service.
UNDER WARDMAN MANAGEMENT.
APPLY RESIDENT MANAGER.

APARTMENTS FOR RENT
Furnished.
HOTEL DU PONT
1400 N. H. AVE.
Formerly Royal Italian Embassy.
Beautiful single and double rooms, with baths; full hotel service; meals optional; rates, $45 a month up.

THE JEFFERSON
16th at M N.W.
Five Minutes' Walk from F Street
Housekeeping Apartments
2 ROOMS, KITCHEN AND BATH
Attractive and homelike—with every living convenience.
Built-in Tubs and Showers
Light—Linens—Maid Service Included in Rentals.
Moderate Daily, Weekly and Monthly Rates.
Inquire—Potomac 5660

Furnished or Unfurnished.
HOUSEKEEPING APARTMENTS
1, 2 and 3 Rooms
Bright and sunny—with large closets, reception hall and Frigidaire.
Housekeeping Facilities.
Maid Service.
RESTAURANT
Serving Excellent Club Meals Daily. Moderate Monthly Rentals.
Call—Cleveland 2693

TILDEN HALL
3945 Connecticut Ave.
Unfurnished.
THE KENTUCKY (235 Ky. ave. se.)—3-rm. and-bath apt.; janitor service; newly decorated; $42.50.

R ST. NW., 1635—5 rooms and bath, inclosed sleeping porch; Frigidaire; $85. Call North 1513, for appointment.

FOR COLORED—Basement apt., 2 large rms., bath; heat, gas, elec.; furn.; $25 mo. 1736 T st. nw., apt. 1.

MONROE ST. NW., 1021 (corner 11th)—3 rooms, porch, bath; 1st floor; h.-w. h., elec. included; $37.50. North 5977.

STONELEIGH COURTS
CONN. AVE. AND L ST. NW.
5-room, housekeeping apt.; 2 exposures.
UNDER WARDMAN MANAGEMENT.
APPLY RESIDENT MANAGER.

Attractive Apts.
1616 14th Street N.W.
2 Rooms, Kitchen and Bath
$45
For Inspection Call
Mr. Howard,
Main 6320

THE MARSHALL
15th at M N.W.
3 Rooms, Kitchen and Bath
Unusually large, sunny rooms—Facing on 15th Street.
Newly Decorated.
10 Minutes from F Street
Surprisingly Low Rentals.
Call—Decatur 205

2700 CONN. AVE.
OPPOSITE WARDMAN PARK HOTEL.
Only one left; 5 rooms, kitchen, bath. All outside rooms. Newly decorated; Frigidaire; $125.00. Col. 8106.

Beacon Apartment
1801 Calvert St. N.W.
2 Rooms, Kitchen and Bath
Electric Refrigeration
Elevator and Cafe Service
Inspection Invited
Resident Manager

WASHINGTON HEIGHTS
2151 California St.
5 rooms and bath; elevator, Frigidaire, &c. Only $85.

THE FORELAND
2nd and A Sts. N.E.
Corner building, near Congressional Library; outside rooms, strictly modern; 2 rooms and bath, $42.50 to $45.

THORNTON COURTS
410 Cedar St. N.W.
One of Takoma Park, D. C., best locations; modern, outside rooms, Frigidaire, &c. 3 rooms, bath and porch, $55. 5 rooms and bath $90.

WM. H. SAUNDERS CO., INC.
Realtors. Established 1887
1433 K St. N.W. District 1017

APARTMENTS FOR RENT
Unfurnished
BOULEVARD APTS.
2121 New York Ave. N.W.
WARDMAN MANAGEMENT.
Unusually attractive unfurn. ap.; each equipped with Frigidaire, service closets, Murphy bed, shower bath, large closets and dinette; rent reasonable. Phone Main 6850. Resident manager.

HOUSES FOR RENT
Furnished.
A ST. SE., 1623—Nicely furnished, 6 rooms and bath; a. m. l.; owner to retain one room; rent reasonable; Catholic preferred.

Unfurnished
FOR RENT—Chevy Chase, D. C.; 6 rms., bath; frame bungalow; garage; near bus line; $70 mo. Adams 7 rms., 2 baths, brick; 2-car garage; overlooking Rock Creek Park; $115 mo. Fulton R. Gordon, Continental Trust Bldg. Main 5231.

STORES FOR RENT
NEAR 18th AND U STS. N.W.
Fine location for meat and provision store. Frigidaire and show cases included; low rent.

On Ga. Ave. Near Shepherd
School nearby; suitable for notions, hardware, gent's furnishings or similar line. Attractive rental.
WM. H. SAUNDERS CO., INC.
1433 K St. N.W. District 1017

OFFICE SPACE FOR RENT
DESK SPACE
With telephone service and experienced clerk to take messages.
Also mailing address.
Very Reasonable Rates
410 BOND BLDG.

SUBURBAN FOR RENT
FOR RENT—Houses and bungalows, nearby Va. and Md.; Falls Church and McLean. Conduit road section; 5 rms., bath, garage to 9 rms., bath and garage, $35 to $60 mo. Fulton R. Gordon, Continental Trust Bldg. Main 5231.

$45 A MONTH
Cozy bungalow with large lot in Arlington County; city water, bath, electricity, heat, garage; only 145 a month. Inquire today at information desk, 1405 New York avenue.
RUBY LEE MINAR, INC.
Virginia Real Estate.
1405 New York Ave. Main 1145

FOR SALE OR EXCHANGE
536 INGRAHAM ST. NW.
6 rooms and garage; modern home. Adams 6999.

4606 GEORGIA AVE. NW.
Seven rooms and bath; lavatory and garage.

FARMS WANTED
To Rent
FARM—Stocked

FIRE NOT TO HALT INAUGURAL PARADE, WATSON DECLARES

Chief Will Divide Apparatus on Each Side of Avenue During Pageant.

DANCE POSTER ARTISTS WILL GET PRIZES TODAY

Civil War Veterans of Home in Mississippi to March; Rescue Squads to Serve.

Fires have the reputation of being able to stop almost anything; but even a fire will not stop the inaugural parade. Announcement was made by the Fire Department yesterday that no fire apparatus will cross the line of march—that is unless some of the parade itself catches on fire.

Fire Chief George S. Watson has worked out a system through which the outbreak of fire will be well looked after without any interference with the inauguration of Herbert Hoover and Charles H. Curtis. Apparatus stationed north of the avenue will respond to fires on the north side, and apparatus south of Pennsylvania avenue will answer fire alarms south of the avenue, Chief Watson said. This will avoid crossing the line of march, which would require dispersing of street crowds and letting down of police rope lines at the intersections.

Rescue Squads to Be Ready.

The inaugural this year will be the first in which fire rescue squads will participate. They will keep their regular stations, and will be assisted by ambulances from the various hospitals, stationed near the line of march. So it is apparent that although the Fire Department is determined to keep out of the path of the parade that it will be in readiness in case anything really serious occurs. Incidentally, never in the history of inaugurations has a fire apparatus interrupted a parade. Chief Watson believes that such a record is bound to be broken sooner or later and he is determined that every precaution will be taken this year not to stop the parade even if a fire does break out.

While the outdoor end of the inauguration is receiving all this attention, the indoor activities—such as the ball—are also maintaining a good pace. At 11 o'clock this morning the four young Washington artists who designed the winning posters in a contest conducted by the inaugural charity ball committee will be presented with cash awards at the Transportation Building. The four winners are T. M. Hood, Love Bragaw, Harriette Byrd and Florence Leighty, all students of the Felix Mahoney Art School. Their posters were selected from among 70 others submitted in the contest.

Posters to Advertise Ball.

The posters are to be used in advertising the charity ball to be held in the Washington auditorium on the night of March 4.

Each day that brings the inauguration nearer brings the news of the adding of fresh contingents to the line of march. The latest addition, announced last night, will be the formation of twenty veterans of the Civil War from the Jefferson Davis Confederate Home at Beauvoir, Miss. They will be escorted to Washington by Elnathan Tartt, superintendent of the home. The home was once the residence of Jefferson Davis, president of the confederacy.

A report was received last night that the Hoover Overseas and War Organization has engaged 40 rooms at the Hotel Martinique. This delegation includes men and women identified with the Hoover overseas work, as well as later activities of the Hoover forces. The delegation will invade the Hotel Martinique on March 2 and hold reunion exercises prior to the inauguration.

Woman Pedestrian Hit By Auto in Collision

While crossing the street yesterday at the intersection of Wisconsin and Massachusetts avenues northwest, Mrs. Kate Ludwig, 65 years old, of 3713 Fulton street northwest, was struck down and injured when two automobiles collided. She was treated at Emergency Hospital for cuts and bruises.

Margaret C. Dooling, 3001 Forty-fourth place northwest, and Richard Gaskins, 3508 Thirty-sixth street northwest, were the drivers of the colliding automobiles, police said. Occupants of the automobiles escaped injury.

Hurled Off Motorcycle, Man Is Seriously Hurt

Asa Peck, 25 years old, of 2145 I street northwest, was injured seriously yesterday when the motorcycle he was riding in company with Nelson R. Fertney, 25 years old, of Vienna, Va., skidded on Canal road near Conduit road, hurling both to the pavement.

Peck was taken to Georgetown Hospital where he was treated for what seemed to be a fracture of the skull. Fertney was held by Seventh Precinct police pending the outcome of Peck's injuries.

Woman Hit by Auto Suffers Skull Injury

Mrs. Cinna Brown, 50 years old, of 1427 Thirty-fourth street northwest, suffered a seeming fracture of the skull early yesterday morning when struck down by an automobile at Wisconsin and Cathedral avenues northwest. She was treated at Georgetown Hospital, where doctors last night reported her condition as serious.

David Evans, 28 years old, of 3222 Wisconsin avenue northwest, said by police to have been the driver of the machine, was booked at the Seventh Precinct station house on a charge of reckless driving.

FIRE RECORD.

10:50 p. m.—1458 Columbia road northwest; furniture.
12:30 a. m.—Thirteenth and Irving streets northwest; automobile.
3:19 a. m.—Tenth and M streets north-west; rags in furnace.
3:21 a. m.—1531 Otis street northeast; cellar.
3:34 a. m.—511 C street northeast; oil burner.
6:37 a. m.—495 L street southwest; floor.
11:39 a. m.—2927 Twenty-eighth street northwest; cellar.
12:29 p. m.—1019 Kearney street northeast; roof.
2:23 p. m.—Massachusetts avenue and Sheridan Circle; grass.
2:32 p. m.—Eighth and Water streets southwest; grass.
2:55 p. m.—3223 D street southeast; grass.
3:39 p. m.—328 Maryland avenue northeast; tree.
6:25 p. m.—Fourteenth street and Pennsylvania avenue northwest; street car.
6:37 p. m.—2421 Shannon street southeast; grass.
6:49 p. m.—1268 Four-and-a-half street southwest; store.
8:40 p. m.—676 Fourth street northeast; overheated boiler.
9:11 p. m.—1225 Seventh street northwest; dwelling.
10:29 p. m.—651 F street northeast; chimney.

SURE TO SEE PARADE MARCH 4

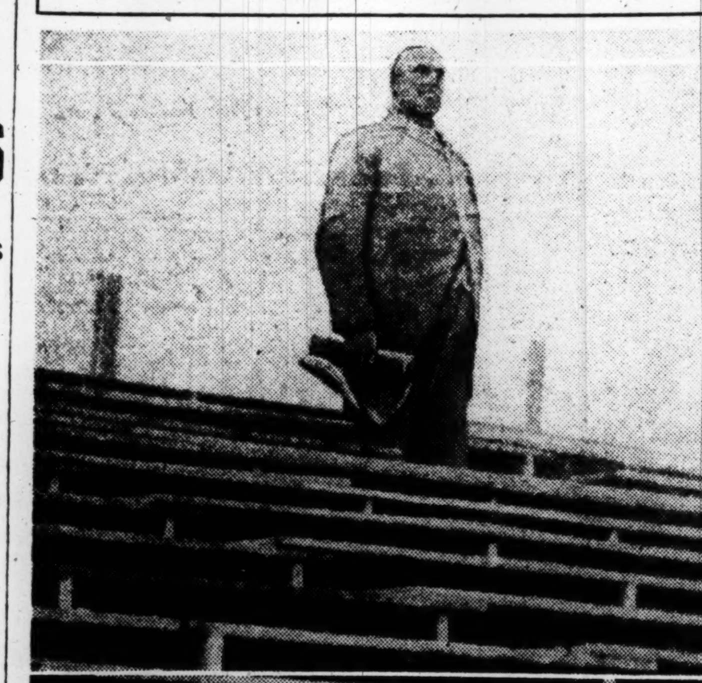

Hugh Miller, Post Staff Photographer.

It may rain, snow or blow on March 4, when Herbert Hoover is inaugurated, but at least one place in the stands being erected along Pennsylvania avenue will be occupied when the parade passes. The photograph shows the statue of the late Gov. Alexander R. Shepherd, of the District, as it appears through the stands erected in front of the District Building.

CHEST NOMINATIONS WILL BE MADE TODAY

Committee to Prepare List Representing Contributors to Charity Fund.

ANNUAL MEETING IS OFF

Members of the Community Chest nominating committee, selected at the recent meeting of the executive committee, will meet this morning to nominate candidates for the board of trustees representing contributor members. The nominating committee consists of Arthur C. Moses, chairman; William Knowles Cooper, Arthur May, Rabbi William F. Rosenblum and Mrs. Thomas E. Robertson. Suggestions as to persons to be nominated for this list will be welcomed.

Owing to the large number of contributors and the consequent expense in getting them together, the executive committee has decided that no annual meeting will be held this year. Ballots will be sent to each contributor to vote for the elected members of the board of trustees, one for each two members selected by the various agencies affiliated with the Chest. The new board of trustees will meet some time next month and elect officers for the ensuing year.

Nominations by the nominating committee are not limited to the number of trustees to be elected and additional nominations may be caused by petitions signed by five or more contributing members. The ballots will be secret and the list of nominees will be printed so that each voter can select the total number of elected members from the list furnished.

The result of the election will be certified to the director of the Chest by the tellers making the count and the director will announce the results.

Six Flee Crash; Quit Moving Auto

Owner of Car That Struck One Driven by Woman Is Arrested.

Scrambling out of a moving automobile after it struck a machine driven by Mrs. Amelia Boogs, 28 years old, of Sixteenth street northwest, a clerk in Juvenile Court, six colored persons escaped at Fourteenth and T streets northwest yesterday afternoon.

Mrs. Boogs and witnesses told police that the party fled after their car struck her own. Mrs. Boogs was uninjured.

Identifying the owner of the deserted car by the license tag, police arrested Bernard Carter, colored, of 1303 S street northwest, last night. He was charged with leaving the scene of an accident after colliding.

Pack Gives $200,000 For Forestry at Yale

New Haven, Conn., Feb. 17 (A.P.).—Through a gift of $200,000 from Charles Lathrop Pack, president of the American Tree Association of Washington, Yale University will establish a foundation for the advancement of applied forestry, Dean Henry S. Graves, of the Yale School of Forestry, announced tonight.

Dean Graves said the purpose of the endowment is to advance the knowledge and practice of forestry through field investigations and experiments and through developing examples of applied forestry.

Legion to Have Rally Tonight in Its Drive

The membership campaign being conducted by the American Legion of the District of Columbia will reach a near climax tonight when a rally is held in Continental Memorial Hall.

All members of the House and Senate who served in the World War have been invited to be present. Speakers will include Maj. Gen. John A. Lejeune and Maj. Gen. Anton Stephan, of the National Guard. The topic of these speakers and others will be "The Value of Membership in the American Legion." It is pointed out that all veterans of the World War are eligible for membership.

Woman Leader of India Here.

Mme. Sarojini Naidu, the first woman elected to the office of mayor in India and the first woman president of the Indian National Congress, was the principal speaker at a meeting of the National Woman's Party yesterday at the organization's headquarters, 21 First street northeast.

RELIEF PLAN HEARD BY CHURCH SOCIETY

St. Vincent de Paul Members Told of Charity Work in Eight Parishes.

MEETING FOLLOWS MASS

Reports on work done by 20 member conferences of the St. Vincent de Paul Society, and discussion of future plans were heard by members at the quarterly meeting held yesterday at 8 a. m. in St. Joseph's Church, Second and C streets northeast.

The business meeting followed celebration of mass and breakfast served by the ladies of the parish. Dr. John O'Grady, director of Catholic Charities in Washington; the Rev. Edward J. McAdams, pastor of St. Joseph's Church, and Allen Pope, of the Sacred Heart Conference, addressed the meeting.

Dr. O'Grady announced that after a series of conferences it had been decided that material relief would be taken care of by individual parishes in each of the following: St. Paul's, St. Martin's, St. Joseph's, St. Patrick's, St. Anthony's, Holy Trinity's, St. Matthews' and St. Augustine's. Dr. O'Grady will report to each quarterly meeting the progress made by each parish.

It was pointed out that each member conference takes care of its own poor and that the society's rule of secrecy in matters of charity would not allow its followers to become partakers in the Community Chest fund recently carried to successful close in the city.

George J. Cleary, president of the particular council of the society, presided at the meeting. The large attendance drew favorable comment from the Rev. Mr. McAdams. Remarks also were made by Mr. Cleary, Mr. Pope, William H. DeLacy and John Hadley Doyle.

Sisters Sleep at Show As Mother Asks Search

Two children, sisters, who went to a moving picture theater and fell asleep, yesterday afternoon caused several hours of consternation to their mother, who appealed to the Women's Bureau of the Police Department to locate them. They were Virginia and Georgia Satirios, 7 and 8 years old, respectively, of 308 Sixth street southwest.

The girls left home about 2 o'clock yesterday afternoon, and when they failed to return by 6 Mrs. Satirios became alarmed and called the police. Shortly after 7 o'clock the children walked into their home and told their anxious family that they had been to a theater and had fallen asleep.

Sunday Closing Laws Hit by Forum Speaker

Teamwork in opposition to Sunday closing laws was urged by Dr. Joseph A. Thomper, president of the National Association Opposed to Blue Laws, in an address yesterday before the Washington Open Forum, 808 I street northwest.

"It is not enough for isolated or sectarian groups to fight Sunday blue laws," he asserted. "Seventh Day Adventists, Freethinkers and others do excellent work in their own fields, but each is limited. Our need is unity, cooperation and teamwork."

7 Boys Arrested In Bicycle Thefts

Captures Expected to Explain Vanishing of Machines in Northwest.

Just where bicycles go when they disappear from small boys' homes in the Northwest section was believed to have been discovered last night when police from the Eighth Precinct, led by Sergt. Callahan, arrested seven young colored boys in a back room at 1352 Wallack street northwest.

The boys were found in the act of dismantling one of the machines, and there were five others in the place, police said. The boys arrested and taken to the House of Detention described themselves as Charles Minor, 16, of 1346 Wallack street northwest; Sam Poole, 10, of 1320 U street northwest, apartment 3; Howard Berry, 15, of 1305 Corcoran street northwest; Wilbur Shore, 15, of 1809 Twelfth street northwest; Howard Gordon, 13, of 1330 U street northwest; Milton Wood, 11, of 1308 U street northwest, and Theodore Thompson, age and address not reported.

Policeman Under Arrest Charged With Auto Theft

Policeman Elmer Francis Tippett, 27 years old, of the Eleventh Precinct, was arrested yesterday afternoon by Detective Sergt. Eugene Davis on a warrant charging grand larceny in connection with the theft of an automobile from Harold Grimms, of 2426 Tunlaw road northwest.

The policeman was relieved of his equipment, suspended from duty and locked up at the Ninth Precinct Station, pending arraignment in court this morning.

JANET COON GUEST OF MARY PICKFORD AT PICKFAIR PARTY

Capital Contest Winner Is Thrilled at Tea Where Stars Are Present.

ATTENDS NEW COURSE AT WHISTLING SCHOOL

Trip Through Studio Is Big Event Today; Leaves for Home Tomorrow.

Special to The Washington Post.

Hollywood, Calif., Feb. 17.—Mary Pickford was "at home" today in her beautiful residence Pickfair in honor of the 25 contest winners and 25 newspaper women from many parts of the Union who are in Hollywood as her guests.

Miss Pickford was assisted in receiving by her husband, Douglas Fairbanks, and notables from screenland were at the tea tables and mingled with the guests in merry conversation. Douglas Fairbanks, jr., and his reputed fiancee, Janet Coon, The Washington Post winner.

The entire house and gardens were turned over to the guests of honor. Janet Coon, The Washington Post winner, and a group of friends posed for their pictures on the edge of the bathing pool in front of Pickfair and inspected at will the curios Miss Pickford and her husband have brought back from their rambles in all parts of the world.

Tea Served on Lawn.

Miss Pickford and Mr. Fairbanks were here, there and everywhere talking, laughing, tuning in the radio, playing the victrola and looking after the happiness and comfort of the guests in every way. Tea was served under the trees on the lawn. Miss Pickford presided behind the massive tea service.

As the automobiles filled with cheering contest winners rode slowly down the roadway Miss Pickford and Mr. Fairbanks stood in the doorway of Pickfair waiving "good-by" until the last contest winner was out of sight.

Tonight Miss Janet Coon, The Washington Post contest winner, was the guest of honor at a recital given by America's bird whistling chorus, which was also attended by her grace, the Duchess of Hamilton president of the Animal Defense and Antivivisection Society of England. A special trio of bird songs was introduced into the program for Miss Coon's special benefit at the suggestion of Miss Agnes Woodward, director of the chorus and founder of the only whistling school in the world, which is located in Los Angeles.

Takes Whistling Course.

Tomorrow Miss Coon will be given an intensive course in whistling the California bird songs at this school, after which she will rejoin the party and visit the Paramount-Famous Players-Lasky studio. There the Mary Pickford girls will be greeted by the studio executives and escorted through the magic land of the huge lot after which they will lunch with Paramount stars, including Clara Bow, Adolphe Menjou, Buddy Rogers, Richard Arlen, Emil Jannings, Maurice Chevalier and others.

Tuesday morning Miss Pickford will say farewell to her guests at the Santa Fe Station as the "Coquette Special" departs, bearing 25 happy girls to Chicago—and home.

Six States to Send Women to Capital

Junior League Conference Opens Tomorrow With 70 as Delegates.

Seventy members of the Junior Leagues of eighteen nearby cities will attend the regional conference of the Association of Junior Leagues of America which will be held here tomorrow and Wednesday. Mrs. Foskett Brown, of Nashville, Tenn., president of the association, will preside.

In addition to Washington, cities of six States—Maryland, Pennsylvania, Delaware, West Virginia, Michigan and Ohio—will be represented. Interests common to all will be taken up at the general meetings and group meetings that have been arranged. Group meetings will be preceded by luncheons to be given by Mrs. Cary Grayson, Mrs. Frederick Brooke, Mrs. Benjamin Thoron, Miss Anne Devereaux, Miss Mary Hale and Mrs. David St. Pierre Gaillard.

Mrs. Walter Edge, wife of Senator Edge, of New Jersey, president of the Washington League, will welcome the visiting leaguers.

Capital Hotel Company Promotes Paymaster

Weton B. Jones, jr., has been appointed assistant treasurer of the Capital Hotel Co., which operates the Willard Hotel here, Frank S. Hight, the managing director of the hotel, announced yesterday.

Mr. Jones succeeds A. R. Wingate, who died several weeks ago. He will continue also as paymaster of the company, with which he has been connected since 1921. During the World War he served sixteen months in France as a member of the Twenty-ninth Division.

Society to Hear Talk On "Enchanted City"

Charles Colfax Long will give his illustrated lecture on "The Enchanted City" when the North Carolina State Society of Washington holds it next meeting March 1 in the ballroom of the United States Chamber of Commerce.

Many out-of-town guests, who will have arrived for the inaugural will attend the meeting. After the lecture, the audience will dance until 12:30 o'clock. J. Gilbert Krones, jr., elected president at the last meeting, will preside.

Kay Is Fourth Jeweler To Be Robbed in 4 Days

Robbers broke the show window of the Kay Jewelry Co., 407 Seventh street northwest, about 10:40 o'clock yesterday morning and stole jewelry on display valued at $181.52, police reported yesterday. The loot consisted of watches and one gold ring.

Yesterday morning was the fourth consecutive morning on which a jewelry store robbery has been reported to police.

Fire Damage at Store, $1,000.

Damage estimated at between $800 and $1,000 last night resulted from a fire in the dry goods store of Andrew Petennan, at 1268 Four-and-a-half street southwest. A defective flue is believed by Battalion Chief A. C. Buscher, who was in command of the fire fighters, to have caused the blaze.

THE NEW WEEK'S BILLS

METROPOLITAN

"MY MAN." A Warner Bros. production with songs and dialogue, starring Fannie Brice. Directed by Archie L. Mayo. Reviewed Sunday afternoon by Mary Porter Russell.

"My Man" is one of those pictures destined to be acclaimed by thousands and denounced by hundreds. It all depends on the point of view. Judge by the degree of excellence with which Miss Brice's voice and personality have been recorded, it is a huge success; from the standpoint of cohesiveness and dramatic worth of its story it is an equally huge failure.

The first attitude would seem the fairer and it is undoubtedly the more popular. It will be enough for Fannie Brice addicts—and potential addicts—that Fannie is, first of all, herself. The screen has taken from her none of her warm humanness, none of the limitless capacity for fun-making that have distinguished her on the stage, and she has brought with her, from the stage, a repertoire of songs and monologues that have won her her greatest fame.

"My Man," of course, is the outstanding song, and to me it is the most effective thing she has ever done. She imbues it with a depth of feeling, with a plaintive, yet fierce despair that surpasses in artistry all of her excellent comedy numbers.

It was not an easy matter to embody in a play ways and means for Fannie to stop the story every ten minutes to give her offerings. Perhaps it was necessary to make her a seamstress, with stage ambitions, constantly called upon to perform by her fatuous associates, to have her realize her longings and do more performing before a hysterically enthusiastic first-night audience. Perhaps it was necessary, for that matter, to make her the unbelievably long-suffering and doting sister of an impossibly wicked little blonde, who steals, if you haven't guessed it, "my man." There had to be some cause for the emotion with which she sings the song, just as Al Jolson's little boy had to die before he could sing "Sonny Boy." Those things are sad, of course, but when a song is at stake they can't be helped.

It does seem, however, that something might have been done to still the musical accompaniment during the sequence when it was in the way, and that the pictured audience might have been less rapturous in their appreciation of Fannie's gifts. We hope she didn't expect us to act that way, too.

Edna Murphy, as the sister, is excellent in an extraordinarily unsympathetic role. Guinn ("Big Boy") Williams, a recruit, I believe, from the Westerns, does good work, too, as the man in the case, and Andre de Segurola, Richard Tucker, Clarisso Selwynne and Arthur Hoyt contribute authoritative characterizations.

There is a newsreel sandwiched in between the showings of the picture and the period of intermission is further enlivened by Fannie's voice lilting out from the darkness. It is "My Man" that she sings.

NATIONAL

England and Scotland formed the setting for the fifth of the series of Traveltalks with which E. M. Newman closed his Washington season at the National yesterday afternoon. This particular lecture maintained the high standard of interest set by his previous offerings and, measured by the practical yardstick of comparative volumes of applause, was perhaps the most popular of the talks he has delivered here this year.

Perhaps the popularity of this offering was based on the well-known theory that audiences are most interested in those things which are connected with their personal experiences. Doubtless that explains why every one who has ever listened to or recited nursery jingles was attracted by a picture of the famous Banbury Cross, even though the equally famous cock horse was not visible.

Then in the Scottish scenes there were pictures of golf in its native lair. For those whose tastes run to the more serious aspects of history there were views of Canterbury, Stratford-on-Avon, of Holyrood and Sterling Castles with their reminders of the romantic tragedy linked with the story of Mary Queen of Scots.

Throughout the lecture Mr. Newman managed to maintain that atmosphere of peaceful civilization, based on institutions which have passed beyond the experimental stage, which is one of the main charms of the British Isles. Almost, it might be said, the Traveltalk pointed a moral for the more feverish of present-day innovators, a moral which needless to say, will be disregarded as further proof of its soundness.

THE STRAND

Two shows in one has now come to be the system at the Strand, so that if the average burlesque fan doesn't like one he most assuredly will like the other. This week Harry Strouse's "Frivolities" occupies the stage, and Charles "Bimbo" Davis divides honors with Tangara, a shimmy shaker of no mean ability.

Old timers will recall Davis as a comedian who plays the boob—and how! Tangara, billed as a classical dancer, is all that and more. Tangara certainly knows her terpsichore as well as her onions. She set the boys wild last night, and no mistake.

Others who have parts in the merry merry are Fred Neeley, an eccentric comedian; Adelaide Parks, soubrette; James Hall, who plays the straight man, one of the necessaries of a burlesque show; Johnny Cook, a likeable juvenile, and Jean Fox, with lots of pep and personality, the ingenue.

Today's Happenings

Meeting—District of Columbia Auxiliary of the Woman's National Sabbath Alliance; 1661 Crescent place, 2 o'clock.

Meeting — Washington Chamber of Commerce; Willard Hotel, 8 o'clock.

Meeting—North Capitol Citizens Association; McKinley Technical High School, 8 o'clock.

Meeting—West End Citizens Association; Western Presbyterian Church, 8 o'clock.

Meeting — Hubbard-Raymond Home and School Association; Raymond School, Eleventh and Kenyon streets, 8 o'clock.

Meeting—Lincoln Park Citizens Association; Bryan School, 8 o'clock.

Meeting — Zionist Forum; Jewish Community Center, 8 o'clock.

Meeting—Monday Evening Club; Y. W. C. A. Building, Seventeenth and K streets northwest, 8 o'clock.

Card party—Stuart Walcott Post, American Legion; Burlington Hotel, 8 o'clock.

Most people are honest. About 98 out of 100 would turn to The Post "Lost and Found" columns if they wanted to get in touch with the loser of an article. After you've met with this misfortune it's a mighty good idea to anounce your loss in the classified columns of The Post.

PALACE

"WILD ORCHIDS." A Metro-Goldwyn-Mayer sound picture, starring Greta Garbo, supported by Lewis Stone and Nils Asther. Directed by Sidney Franklin. Reviewed Saturday night by Mary Porter Russell.

It was by no means a reflection on the entertainment offered by the larger of Loew's houses that some of us found ourselves submerged Saturday night by occasional waves of desolation. If this last of the Greta Garbo pictures had displayed the divine one's talents to poor advantage, perhaps we could have been more philosophical concerning her return to Sweden. But never, it seemed, had she been so bafflingly alluring. The question kept recurring, "When will we see her again?" and the answer, grown more doleful with each repetition, "Maybe nevermore."

There is no other Greta Garbo. She can be classed neither with the cuties nor the beauties nor the sweet young things of Hollywood. Violets there are among the stars, and roses, and gay little daffodils—sunflowers, too, if you must be like that—but Greta is the only orchid.

"You are like the cold, beautiful orchids of your country," the Javanese prince tells her in the play, "but in my country the orchids grow wild." Transplanted orchids can become wild, too, we learn, and therein lies the story.

Just where "Wild Orchids" was made will doubtless remain among the things unknown. It was enough for me that it took me to Java, even though it did not take the cast. I left San Francisco on a Pacific liner with a Mr. and Mrs. John Sterling, and did not return to America until the lights came on and the orchestra in and the outgoing and incoming crowds reached a meeting place on my toes.

It was a colorful and absorbingly interesting journey. There were the enchanting young Mrs. Sterling and her typical business-man husband. And there was also the prince, a cruel, crafty and charming prince. With their meeting came the premonition of an impending catastrophe; with their arrival in Java came the conviction of tragedy. The air was tense with the woman's struggle against a hateful fascination, with the husband's plans for a sickening revenge. And during all of it there was the feel of the East. There were dances and chants by the natives; there were gorgeous palaces and hunting lodges and jungles and tigers. Unexpectedly, happiness came in the end, but it was not a forced happiness. Our orchid didn't grow quite wild and the revenge found itself tempered with mercy.

Nils Asther, as the Prince de Grace, has a role admirably adapted to his talents, while the ever-reliable Lewis Stone brings to his interpretation of the husband a plentiful supply of distinction, poise and humor. Quite worthy of attention, both of them, when Miss Garbo isn't around.

After the exit march has subsided and the audible and silent newsreels have made known the events of the day, the curtain rises on a bizarre setting from which pep and fun are poured forth by Mr. Eddy and the syncopators; Johnnie Perkins, a rotund comedian; Six Lucky Boys, astonishing acrobats; Cunningham and Clements, dancers; Miss Lewis, vocalist, and the Dave Gould Girls. The revue is well balanced, and notable for a fan scene of exceptional beauty. "Varieties of 1929" is the title, if that matters.

COLUMBIA

"THE TRAIL OF '98." A Metro-Goldwyn-Mayer sound picture based on Robert Service's epic of the North, featuring Dolores del Rio, Ralph Forbes and Karl Dane. Directed by Clarence Brown. Reviewed Saturday night by W. A. Whitney.

The lure of gold and fabulous millions, to be had by merely picking up the yellow nuggets, is powerfully depicted in this offering.

On July 14, 1897, the news of striking gold in the Klondike reached San Francisco and started one of the most famous gold rushes in the annals of mankind. Drawing a heterogeneous conglomeration of souls from all quarters of the country, shipload after shipload of gold-mad men and women went to the Alaskan coast, thence overland to Dawson City. Among the seekers is Berna, who becomes the object for the love of two men; Larry, a gallant youth searching for his fortune, and Jocko Lecasto, a gambler, also in search of his. Larry makes an attempt to strike a rich claim but is unsuccessful. Undaunted, however, by this failure, he makes a second attempt which is crowned with success. On his return to Dawson, he finds that Berna has been forced to become a dancer in the saloon-dance hall, reduced to that position by Lecasto. To right this injustice, Larry ferrets out the villain and with him engages in fisticuffs, resulting in the throwing of a lighted lamp which sets fire, eventually, to the entire city.

As Berna, Dolores del Rio turns in an excellent piece of acting which can not but enhance her reputation. Ralph Forbes, as Larry, leaves little to be desired as an acceptable lover of Berna. What little comedy relief there is is furnished by Karl Dane as the awkward Swede. The treachery forced by the insane desire for gold is forcibly portrayed by George Cooper, whose death scene is a masterpiece of character acting. Tully Marshall, Harry Cary and Tenen Holtz also offer excellent portrayals of their roles.

The use of daubs of yellow color to represent the gold enhances the effectiveness of the picture. The shots of old San Francisco, those of the boat and those of the hazardous Arctic trails are most effectively done.

The entire picture is synchronized with a Movietone accompaniment which, for the most part, is well done but for vocal spasms of the theme song that are interpolated for no reason at all. In the arduous mountain treks another melody is used in the motif of the "Song of the Volga Boatmen," but the tempo is too fast for the action which it accompanies.

However, in spite of these faults, which are of a very minor character, "The Trail of '98" is an excellent picture, well set, faultlessly shot and marvelously acted.

In a Metro-Movietone short subject, Johnny Marvin sings two numbers in a very acceptable manner: "Old Man Sunshine" and Heartbroken, Lonely and Blue."

Movietone News and an M-G-M News release furnish the current history events of the week.

The thematic prelude, consisting of the theme song, "I Found Gold When I Found You," with embellishments, is admirably played by the house orchestra under the direction of Claude Burrows.

G. W. U. Men Debaters Will Be Heard Tonight

The men's varsity debating team of George Washington University will engage a team from the University of West Virginia in a contest tonight at Corcoran Hall. The local team will debate again Tuesday night with Marquette University.

The women's debating team won in a contest Saturday night with the women's team from Penn State College. The G. W. team upheld the affirmative of the question, "Resolved, That the present American jury system should be abolished." Ruth Kernan, Marjorie Mothershead and Louis Feinstein represented George Washington.

FOX

"CAPT. LASH." Fox picture with music and sound effects, directed by John Blystone, starring Victor McLaglen, with Claire Windsor and Clyde Cook also featured. Reviewed Saturday night by C. Ransom.

Rough stuff on the sea, between Sydney and Singapore, besides more in both of those remote and therefore romantic ports. The love life of a burly boss stoker, unminced and unmoralized. Dens and byways of unholy waterfronts, the sweat and grime of the stokehole, the loose and brutal manners of an underworld, with a band of crooks contributing the only relieving touches of surface refinement. Whoever finds no offense to the appetite in these materials will relish "Captain Lash."

It is a good story, honestly and intelligently told. It is agreeably free from false sentiment, cooked-up emotions and illogical turns of action. In fact, it would be wise to take about a dozen common movie directors and tie them down in front of this screen for about a week. Then to get new directors.

The redoubtable Victor McLaglen, as "Captain" Lash, chief stoker of a passenger liner, first appears on the streets of Sydney, with the firm intention of leaving the women alone, in which resolve he has the support of his diminutive Cockney buddy, deliciously played by Clyde Cook, who has the time of his life. Woman is inevitable and leads to a glorious fight. On the liner, bound for Singapore, a type of woman wholly new to the stoker's usual questing takes an interest in him. He believes her a lady, and her beauty and graciousness lift him out of his cynical self with a pathetic compulsion. She is really an elegant jewel thief, and she uses him merely to smuggle her booty ashore on arrival. Disillusion, following a cleverly contrived climax, returns the captain to the more appropriate and welcoming arms of the particular "Babe" whom he had spurned on arriving at Singapore.

There is some unusually good acting in this piece, not the least of which is contributed by Claire Windsor as the beautiful and treacherous robber woman. Clyde Cook and his concertina are a whole show of their own. Babe, of Singapore, is a well-done bit by Jane Winton. In fact, the seaports swarm with good bits and with walking "atmosphere." It is a flawless production of its kind.

Of high importance on the Fox program is the new Movietone musical comedy, "The Belle of Samoa," in which Clark and McCullough go through their familiar motions and some new cracks, and Lois Moran attempts to startle the world by exchanging her demureness for brazenness. After all, personality is deeper than clothing, and she seems to be only pretending. A partly real South Sea chorus brings such novelty as drums and exotic shuffling may offer, and there is a special South Sea dancer who seems to know just what to do. As a musical comedy, the show has a sort of a chopped-off effect.

The new stage show includes Nat Spector, a good contortionist; some foreign tumblers who make whoopee; Zara Lee, who sings excellently, and some others, as well as the handsome line of Dancing Foxettes. One Buddy Page appears as a new master of ceremonies and plays the piano in a manner that promises much.

EARLE

"ANNAPOLIS." Pathe sound picture featuring John Mack Brown and Jeannette Loff. Adapted from Prof. Pease's story, "Annapolis," and directed by Christy Cabanne. Reviewed Saturday afternoon by John L. Coontz.

It is a popular belief that the human equation in life is submerged when American young manhood steps across the threshold of either of our national service institutions—the Naval Academy at Annapolis or the Military Academy at West Point. A view of "Annapolis," at the Earle, effectually dispels this delusion. It is an intensely human picture; one that gives an intimate view of life among embryo admiral "as is."

"Annapolis" is motivated by love and that high sense of honor which the service—both military and naval—instills in those who adopt it for a calling.

Bill Curtis and Herbert Duncan are two youths destined for the academy They meet en route and strike up an acquaintanceship that lasts—for the nonce—until assignment to quarters as students properly enrolled for the four years' training they are to receive. A trivial difference at this point embitters them against each other, and so matters stand until they come to their senses. Fast friends now they proceed amicably along the highway of their careers until one Betty, Juliet to her Romeo, "Herb," appears on the scene. At least until a chance acquaintance with "Bill," and later an assignment to him by "Herb" to carry her to the annual hop, forbidden him by press of duties, convinces her that here is her "own true love," despite previous commitments. As a result the plot thickens and before it clears up there is a bit of unsavory action unreeled. It results, however, only in added zest to the story.

The heroes to this piece are John Mack Brown, accredited—and not without reason—with being "a fast-rising young leading man," and Hugh Allen. The "femme" is the Mary Pickfordish blonde, Jeneatte Loff. The trio make a happy ensemble.

The film is from the book "Annapolis," by Prof. Royal Pease, English instructor at the academy. It owes its sound production to excellent transcription by Christie Cabanne and F. McGrew Willis. The locale fluctuates between Annapolis and Washington, giving to the picture something of local color.

The supplemental celluloid for the week is a two-reel, all-talking frivolity with George Le Maire, a friend and two "Janes." "The joy ride" rambles about joyously and noisily to a successful conclusion of diversified amusement.

The program is tapered off with a Pathe sound picture of Hawks' record-breaking transcontinental flight from the west coast to New York, a Paramount newsreel featuring Lindy delivering the first mail by air to Panama, President-elect Hoover and Edison in Florida, the fifty-first Riviera carnival, Tampa, Fla.'s, own carnival; Jack Frost's antics in the north, Japanese pearl fishing, truffle hunting in France, the Winchester house of mystery in California and scientific curiosities.

A diversified bill that packed a lot of kicks to a packed house, at least this reviewer found it so Saturday afternoon when he essayed to negotiate a seat.

"Cripple," Given Room, Steals $150 Clothes

Mrs. Boyd Biser, rooming house proprietor, of 1343 L street northwest, yesterday asked police to look for a white man who posed as a cripple and yesterday robbed James McLaughlan of clothing valued at $150. The man asked for a night's lodging on Saturday, Mrs. Biser told police, and explained that he was going to New Jersey to join his wife and two children. He acted the part of a cripple and was given a room for the night.

When he left yesterday morning he was not deformed, Mrs. Biser said. Shortly afterward McLaughlan reported the theft of his clothing. The man wore heavy glasses, was about 30 years old, was 5 feet and 10 inches tall and weighed about 170 pounds, according to Mrs. Biser.

KELLOGG TO SPEAK AT SCHOOL'S TENTH BIRTHDAY PROGRAM

Foreign Service Students of Georgetown Will Hear Statesman.

SECRETARY OF STATE TO RECEIVE DEGREE

Eight Prizes and Medals to Be Given by College at Tonight's Exercises.

The school of foreign service of Georgetown University will celebrate the tenth anniversary of its founding at special academic exercises tonight at 8:30 o'clock in Gaston Hall.

Secretary of State Frank B. Kellogg will make the principal address. Felicitations to the school upon the completion of a decade of pioneer work in training for the foreign service will be extended by the Rev. Dr. W. Coleman Nevils, S. J., president of the university.

In honor of the recent ratification of the Briand-Kellogg antiwar treaty, Georgetown will bestow a degree of doctor of laws upon Secretary Kellogg, the American negotiator of the treaty. The university likewise will confer a similar degree upon Dr. William F. Notz, dean of its foreign service school, in recognition of his help in developing that department.

Eight Prizes to Be Given.

Announcement will be made that the foreign service school will offer eight prizes and medals which will be awarded to the winners in June These are:

The Taraknath Das gold medal for the best essay on trade possibilities between the United States and India, founded by Taraknath Das, an alumnus of the school.

The Miguel Cruchaga gold and silver medals founded by the former Ambassador of Chile and renewed this year by Benjamin Cohen, for the best papers on Chilean-American relations.

The Pamilla Clarke prize in French, founded by Mrs. Pamilla Clarke, of South Pasendena, Calif.

Medal for Economics Essay.

The William F. Notz gold medal for economics, awarded by Alpha Chapter of the Delta Phi Epsilon Fraternity.

The W. Coleman Nevils gold and silver medals, founded by a friend, for the highest records in the course on foreign relations of the United States.

The Delta Sigma Pi gold scholarship key, founded by Nu Chapter, to the senior attaining highest scholarship through the whole course.

The Kappa Alpha Phi prize, founded by Alpha Chapter, for the best paper on commercial policies and treaties.

The Edmund A. Walsh gold medal, founded by Delta Phi Epsilon, for the highest average in international law.

Woman Assault Victim Refuses to See Police

Miss Mavis Baynard, of the Government Hotels, Union Station Plaza, yesterday was ill, according to hotel employes, and indisposed to talk to policemen, following an assault by an unknown man Saturday night on North Capitol street between D and E streets northeast, when, according to police, she was knocked down and robbed of a purse containing $2.

Lieut. Jeremiah Sullivan, of the Sixth Precinct, Saturday night sent a policeman to investigate and to see Miss Baynard after Mrs. Elizabeth Bray, matron of the building in which Miss Baynard resides, notified police. Miss Baynard refused to see him, police report.

Woman and Child Hurt In Collision of Autos

Mrs. Isabel Fannie Little, 23 years old of 3520 W place northwest, and James Billman, 3 years old, of 228 Eleventh street southwest, were injured yesterday afternoon in a collision at Tenth and C streets southwest.

Mrs. Little was operating her husband's automobile, according to police, when it collided with an automobile operated by Lester James Barrett, of 1014 B street southwest. The injured woman and child were taken to Emergency Hospital in a passing automobile. Mrs. Little was treated for an injured ankle and lacerated left leg and the child for a lacerated chin.

The FREE Educational Bureau of The Washington Post will be glad to supply you with booklets and other information on Schools and Colleges in and out of Washington.

REDUCE

Are You Clever at Figuring?

We don't mean mathematics but the science of keeping the lithe, vigorous figure of youth. Fifteen minutes a day with the

Battle Creek Health Builder

and . . . almost magically . . . you may vibrate unsightly fat from hips, abdomen, knees, calves, thighs.

Dorothy Knapp, most beautiful girl in America; Barbara Stanwyck, Broadway star; Vivienne Segal, musical comedy favorite . . . famous beauties, social leaders, business women . . . all keep the figure of youth with the effortless Battle Creek Health Builder.

FIVE DAYS FREE TRIAL

CARROLL ELECTRIC CO
714—12—STREET
MAIN 7320